



LOYOLA
UNIVERSITY
NEW ORLEANS

Fact Book 2002-2003



Office of Institutional Research

John F. Sears

Cynthia Dorsa Caire

Donna H. Bourgeois

Loyola University New Orleans

Table of Contents

2002-2003 Fact Book

General	Page
Board of Trustees	2
Administration	3
Instructional Programs	4
Accreditation and Affiliation By College	5
Revenues and Expenditures	8
Tuition and Fee Rate History	9
Reference Groups	11
Degrees By Level	15
Degrees By Level - Detail From IPEDS Completions Survey 2001-02	16
Degrees By Level - In General Categories	18
Program Support Page	19
Graduation Rates (detailed by traditional undergraduate colleges)	31
Retention/Attrition Percentages by College (Fall to Fall)	33
Retention/Attrition Percentages by College (Spring to Fall)	34
Undergraduate Cohort Retention (Fall to Spring)	35
 Faculty and Staff	
Faculty Profile Fall 2002 - Instructional Faculty	36
Faculty Profile Fall 2002 - By Rank and Tenure	37
Faculty Profile Fall 2002 - Instructional Faculty By Rank & Tenure	38
Faculty Average Salary by Institution & Rank 2000-01 (AAUP Formula)	39
Faculty Average Salary by Institution & Rank 2001-02 (AAUP Formula)	40
Faculty Average Salary by Institution & Rank 2002-03 (AAUP Formula)	41
Staff Profile - By Primary Occupational Activity	42
Staff Profile - Definitions	43
 Enrollments	
Fall 2002 Enrollment Statistics	44
Fall 2002 Enrollment By Ethnicity and Gender (w/International Students Separated in own Category)	47
Fall 2002 Enrollment By Ethnicity and Gender (with International Students Included in Ethnic Totals)	49
Fall 2002 Enrollment By Full-time/Part-time and Ethnicity/Gender	50
Fall 2002 Enrollment By Age - Undergraduate, Graduate/Law	53
Fall 2002 Enrollment By Religion By College	55
Fall 2002 Enrollment By College and In-state/Out-state	56
Fall 2002 Enrollment By State and Level (By State of Origin)	58
Fall 2002 Enrollment By State and Level (By Permanent State)	59
Fall 2002 Enrollment By Citizenship and Level	60
Fall 2002 Enrollment by Major, by Gender, by Ethnicity	61
Fall 2002 Enrollment by Major 1&2, and minor 1&2	66
Fall 2002 Foreign Enrollment By Level, Ethnicity and Gender	70
Fall 2002 Foreign Enrollment By Country and Level	71
Fall 2002 Foreign Enrollment By Region	72
Fall 2002 Undergraduate Enrollment by Category	73
Fall 2002 Transfer Enrollment By College and In-state/Out-state	74
Fall 2002 Students Living In Residence Halls - Undergraduate, Undergraduate Freshmen, Graduate/Law	75
The College of Arts and Sciences - Detail	79
The College of Arts and Sciences - Summary	80
The College of Business Administration - Detail	81
The College of Business Administration - Summary	82
The College of Music - Detail	83
The College of Music - Summary	84
The City College - Detail	85
The City College - Summary	86
The School of Law - Detail	87
The School of Law - Summary	88
Special Programs/Continuing Education - Detail	89

BOARD OF TRUSTEES

Loyola University New Orleans
2002-2003

Chair

Donna D. Fraiche, Esq.

Vice Chair

Jerome J. Reso, Jr.

Secretary/Treasurer

Rev. Lawrence W. Moore, S.J.

President

Rev. Bernard P. Knoth, S.J.

Second Vice President

James P. Bradley, S.J.

Members

B.A. "Red" Adams, Sr.

Janet S. Boles

Gerard A. Brechtel

A. Peyton Bush

JoAnn Busuttil

Carolyn Callahan

Arthur Q. Davis

William J. Deasy

Alton F. Doody

David M. Ferris

Michael J. Flecky, S.J.

Theodore (Ted) Frois

Michael J. Garanzini, S.J.

Matt J. Gaston

William J. Guste, III

J. William Harmless, S.J.

Anthony Laciura

Gregory F. Lucey, S.J.

Joseph M. McShane, S.J.

Henry R. Munoz, III

Daniel F. Packer

Desiree Rogers

Bradley M. Schaeffer, S.J.

Earnrolyn (Lynn) Smith

Frances S. Smith

Thomas H. Stahel, S.J.

J. Timothy Thompson, S.J.

Rose-Marie Toussaint

T. Allen Usry

Kevin W. Wildes, S.J.

Honorary Trustees

David F. Dixon

John B. Levert, Jr.

Betty S. Sherrill

Moise S. Stegg

Jeanne Wolf

ADMINISTRATION

Loyola University New Orleans
2002-2003

Office of the President

Rev. Bernard P. Knoth, S.J.	President
Rev. Edwin L. Gros, S.J.	Interim Dean, University Ministry

Academic Affairs

Dr. Lydia Voigt	Interim Provost and Academic Vice President
Dr. John M. Cornwell	Asst. Provost for Institutional Effectiveness and Assessment
Dr. David C. Estes	Asst. Provost for Teaching, Learning, and Faculty Development
Dr. Frank E. Scully, Jr.	Dean, Arts and Sciences
Dr. J. Patrick O'Brien	Dean, Business Administration
Dr. Marcel J. Dumestre	Dean, City College
Dr. Edward Kvet	Dean, Music
Mr. James Marshall Klebba	Dean, School of Law
Mr. John F. Sears	Dean, Summer Session
Ms. Mary Lee Sweat	Dean, Library

Business and Finance

Ms. Rhonda Delrie Cartwright	Vice President
Mr. John Joseph Calamia	Associate Vice President

Institutional Advancement

Mr. Malcolm W. Woodall	Vice President
Mr. Charles J. DiGange	Associate Vice President

Student Affairs

Dr. James S. Eiseman	Vice President
Dr. Vicki L. McNeil	Associate Vice President

INSTRUCTIONAL PROGRAMS

Loyola University New Orleans

2002-2003

Program	Level	CIP Code	Program	Level	CIP Code
Accounting	B	52.0301	Law, Common	JD	22.0101
Anthropology (Contract)	B	45.0202	Law, Civil	JD	22.0101
Biology, General	B	26.0101	Law/MA-Mass Communications	JD/MA	
Biology, Pre-Dentistry Studies	Track	51.1101	Law/MA-Religious Studies	JD/MA	
Biology, Pre-Medical Studies	Track	51.1102	Law/MBA	JD/MBA	
Biology, Pre-Veterinary Studies	Track	51.1104	Law/MPA-Master of Public Administration	JD/MPA	
Chemistry, General	B	40.0501	Law/MURP-Master of Urban/Regional Planning	JD/MURP	
Chemistry, Pre-Medical Studies	Track	40.0599	Management	B	52.0201
Classics	B	16.1201	Marketing	B	52.1401
Communication Science	B	9.9999	Mathematics	B	27.0101
Communications, General	B, M	9.0101	Mathematics (MST-Teaching)	M	27.0101
Computer Info. Systems Applications	B	11.0401	Music Business	B	50.0909
Computer Information Systems (A&S)	B	11.9999	Music Education	B, M	13.1312
Computer Science (A&S)	B	11.0101	Music Therapy	B, M	51.2305
Contract	B	24.0101	Music, Composition	B	50.0904
Criminal Justice	B, M	43.0199	Music, Theory	B	50.0902
Drama	B	50.0501	Nursing	B, M	51.1699
Drama/Communications	B	50.9999	Pastoral Studies-LIM	M	39.9999
Economics (A&S)	B	45.0601	Pastoral Studies-LIMO	M	38.9999
Economics (Business)	B	52.0601	Philosophy	B	38.0101
Education, Elementary	B, M	13.1202	Physics	B	40.0801
Education, Guidance/Counseling	M	13.1101	Piano Pedagogy	B	50.0999
Education, Reading	M	13.1315	Political Science	B	45.1001
Education, Secondary	M	13.1205	Pre-Engineering 2/3 program with Tulane		14.9999
English (Literature)	B	23.0101	Psychology	B	42.0101
English, Writing	B	23.0501	Psychology, Pre-Medical Studies	Track	42.9900
Finance	B	52.0801	Religious Education LIM/LIMO	M	39.9999
Forensic Science	B	43.0106	Religious Studies	B, M	38.0201
French	B	16.0901	Religious/Sacred Music	B	39.0501
General Business	M	52.0101	Russian	B	16.0402
German	B	16.0501	Social Sciences (CC)	B	45.0101
Guitar Performance	Track		Sociology	B	45.1101
History	B	45.0801	Spanish	B	16.0905
Human and Organizational Development	B	45.9999	Theatre Arts/Minor in Business Administration	B	50.9999
Humanities	B	50.0799	Visual Arts (BFA)	B	50.0799
Instrumental Performance	B, M	50.0903	Visual Arts, Graphics	B	50.0402
International Business	B	52.1101	Visual Arts, Studio	B	50.0701
Jazz Studies	B	50.0999	Vocal Performance	B, M	50.0903
Keyboard Performance	B, M	50.0903			

Source: Deans' Offices and Approved Academic Programs of the Student Information System (Screen 134). File: degr02f.xls

LOYOLA UNIVERSITY New Orleans

Accreditation/Approval/Membership Information

Fall 2002

Loyola University New Orleans is accredited by the Commission on Colleges of the Southern Association of Colleges and Schools to award bachelors and masters degrees.

College of Arts & Sciences

Accredited by:
American Chemical Society

Approved by:
Jesuit Conference of America

Louisiana State Board of Education (Teacher Education)

Member of:
Advertising Club of New Orleans
Alpha Delta Sigma
Alpha Kappa Delta
Alpha Psi Omega Dramatic Honorary Fraternity
Alpha Sigma Nu Honor Society
American Advertising Federation
American Association for Higher Education
American Association of Colleges for Teacher Education
American Council on Education
American Historical Association
American Mathematical Society
American Political Science Association
American Sociological Association
Assoc. of Indep. Liberal Arts Colleges for Teacher Education
Associated Writing Programs
Association for Communication Administration
Association for Computing Machinery
Association for Supervision and Curriculum Development
Association for Theatre in Higher Education
Association of American Colleges
Association of Departments of English
Association of Departments of Foreign Languages
Association of Heads of Depts. of Psychology/SEPA
Association of International Educators/NAFSA
Association of Jesuit Colleges and Universities
Association of Schools of Journalism and Mass Communication
Audit Bureau of Circulations
Broadcast Education Association
Chi Sigma Iota
College Art Association
College Media Advisers
Communications Interest Group, AJCU
Consortium on Revolutionary Europe, 1750-1850
Council of Colleges of Arts and Sciences
Council for Undergraduate Research
Council of Undergraduate Psychology Programs
Delta Phi Alpha - Nat'l German Honor Soc. (Iota Gamma Chap.)
Friends of Newcomb College Center for Research on Women
International Association for Learning Laboratories
Kappa Delta Pi
Kappa Tau Alpha
Louisiana Association of Broadcasters
Louisiana Association of Colleges for Teacher Education

Louisiana Collegiate Honors Council
Louisiana Council of Graduate Deans
Louisiana Historical Association
Louisiana Press Association
Louisiana Universities Marine Consortium
Mathematical Association of America
Modern Language Association
National Academic Advising Association
National Association for Women in Catholic Higher Education
National Association of Academic Affairs Administrators
National Association of College Broadcasters
National Association of International Educators
National Association of Women's Centers
National Catholic Educational Association
National Collegiate Honors Council
National Council of Teachers of English
National Educational Association
National Network of Writing Across the Curriculum Programs
National Women's Studies Association
National Writing Centers Association
Newcomb College Center for Research on Women/NCCROW
Overture to the Cultural Season
Phi Alpha Theta - Internat'l Honor Soc. in History (Pi Chi Chapter)
Phi Eta Sigma
Pi Delta Phi - National French Honor Society
Pi Sigma Alpha
Public Relations Society of America
Public Relations Student Society of America
Sigma Delta Pi - National Spanish Honor Society
Sigma Pi Sigma
Sigma Tau Delta
Society of Environmental Journalists
Society of Professional Journalists
Southeast Journalism Conference
Southeastern Theatre Association
Southern Regional Honors Council
Southwest Association of Prelaw Advisors
Southwest Theatre Association
Theatre Communications Group
Theta Alpha Kappa - National Honor Society for Religious Studies
United States Institute of Theatre Technology
Writing Program Administrators

Source: Supplied by the Deans' offices.

LOYOLA UNIVERSITY New Orleans

Accreditation/Approval/Membership Information

Fall 2002

(Continued)

City College

Accredited by:

National League for Nursing

Member of:

Academy of Criminal Justice Sciences
Academy of Medical Surgical Nurses
American Academy of Nurse Practitioners
American Academy of Religion
American Association for Adult and Continuing Education
American Association for Artificial Intelligence
American Nurses' Association
American Organization of Nurse Executives
American Philosophical Association
American Psychological Association
American Public Health Association, Public Health Nursing Div.
American Society for Training and Development-N.O Chapter
American Society for Value Inquiry
American Society of Criminology
American Society of Industrial Securities
American Sociological Association
Association for Religion and Intellectual Life
Association of Community Health Nursing Educators
Association of Continuing Higher Education
Association of Graduate Programs in Ministry
Association of Jesuit Colleges and Universities (AJCU)
AJCU-Criminal Justice Educators
AJCU-Deans of Adult & Continuing Education
AJCU-Jesuit Conference of Schools of Nursing
Association of Practical Theology
Association of Professors and Researchers in Religious Education
Catholic Theological Society of America
College Theology Society
Conference for the Study of Political Thought
Council for Adult and Experiential Learning
Education Workers Union (I.V.620, Indust. Workers of the World)
Illuminating Engineering Society of North America

International Academy of Practical Theology
International Assoc. for Philosophy of Law & Social Philosophy
International Development Ethics Association
International Society for Environmental Ethics
International Society of Applied Intelligence
International Studies Association
Justice Statistics and Research Association
Louisiana Association of Nurse Practitioners
Louisiana League of the National League for Nursing
Louisiana State Nurses' Association
Modern Language Association
National Association of Women in Catholic Higher Education
National Association of Women's Studies
National Council on Family Relations
National League for Nursing
National Restaurant Association
New Orleans District Nurses' Association
North American Academy of Liturgy
North American Social Philosophy Association
Radical Philosophy Association
Sartre Society of North America
Service Members Opportunity Colleges
Sigma Theta Tau (Internat'l Honor Soc. For Nursing)-Xi Psi Chap.
Social Problems Association
Society for Industrial/Organizational Psychology
Society for Philosophy and Geography
Society for Philosophy in the Contemporary World
Society for the Study of Southern Literature
South Central Modern Language Association
South Central Women's Studies Association
Southern Nursing Research Society
Southern Sociological Society

Source: Supplied by the Deans' offices.

LOYOLA UNIVERSITY New Orleans

Accreditation/Approval/Membership Information

Fall 2002

(Continued)

College of Business Administration

Accredited by:

AACSB International - The Association to Advance Collegiate Schools of Business

Member of:

American Association of Colleges and Secondary Schools

Association of American Colleges

Association of Jesuit Colleges and Universities

International Association of Jesuit Business Schools

Beta Gamma Sigma

National Catholic Educational Association

Southern Business Administration Association

Southwestern Business Administration Association

Business Association of Latin American Studies

International Center of Entrepreneurship and New Venture
Development

Association of International Business

College of Music

Accredited by:

National Association of Schools of Music

Member of:

American Council on Education

American Music Therapy Association

Association of Jesuit Colleges and Universities

Louisiana Music Education Association

Louisiana Music Schools of Higher Education

Louisiana Music Teachers Association

Music Educators National Conference

Music and Entertainment Industry Educators Association

Affiliated with:

American Music therapy Association

National Association of Music Merchants

International Association of Jazz Educators

National Association of Schools of Music

National Association of Teachers of Singing

National Catholic Educational Association

National Music Teachers Association

NAMM Affiliated Music Business Institutions

Sigma Alpha Iota-Honorary Sorority for Women in Music

School of Law

Approved by:

American Bar Association

Board of Regents of the University of the State of New York

Member of:

Association of American Law Schools

Center for Computer Assisted Legal Instruction

Association of Jesuit Colleges and Universities

Southeast Conference of Association of American Law Schools

Law Library

Member of:

American Association of Law Libraries

Conference of Law Libraries of the Association of Jesuit Colleges
and Universities

Consortium of Southeastern Law Libraries

New Orleans Association of Law Librarians

Southeastern Chapter of the American Association of Law
Libraries

Office of Law Admissions

Member of:

Law School Admissions Council

Midwest Association of Pre-Law Advisors

National Association of Law School Officers

National Association of Pre-law Advisors

Southern Association of Pre-Law Advisors

Southwestern Association of Pre-Law Advisors

Office of Career Services

Member of:

Louisiana State Bar Association Minority Job Fair

National Association of Law Placement

National Association for Public Interest Law

National Association for Public Interest Law Career Fair

National Minority Job Fair

Source: Supplied by the Deans' offices.

Patent Interview Program

Pro Bono Students of America

Southeastern Minority Job Fair

Sunbelt Minority Recruitment Program

LOYOLA UNIVERSITY NEW ORLEANS

Statement of Activities

(Statements of Current Fund Revenues, Expenditures and Other Changes)
Year Ended July 31, 2002, With Comparative Totals For Year Ended July 31, 2001

	Unrestricted	Temporarily Restricted	Permanently Restricted	----- T O T A L -----	
				2002	2001
REVENUES:					
Tuition and fees	\$75,024,267	\$	\$	\$75,024,267	\$66,105,451
Less: Scholarships and fellowships	<u>(\$22,756,159)</u>			<u>(\$22,756,159)</u>	<u>(\$21,346,977)</u>
Tuition and fees, net	\$52,268,108	\$	\$	\$52,268,108	\$44,758,474
State appropriations	818,995			818,995	885,844
Investment income	12,535,176	2,852,977		15,388,153	13,542,200
Other investment income	40,824	7,856,819		7,897,643	3,092,760
Gifts, grants and contracts	2,395,258		1,926,008	4,321,266	11,080,751
Sales and services of educational departments	37,098			37,098	26,085
Auxiliary enterprises	9,063,935			9,063,935	8,496,433
Other sources	<u>1,062,890</u>			<u>1,062,890</u>	<u>1,325,464</u>
	<u>78,222,284</u>	<u>10,709,796</u>	<u>1,926,008</u>	<u>90,858,088</u>	<u>83,208,011</u>
NET ASSETS RELEASED FROM RESTRICTIONS:	<u>9,633,162</u>	<u>(9,633,162)</u>			
Total revenues	<u>87,855,446</u>	<u>1,076,634</u>	<u>1,926,008</u>	<u>90,858,088</u>	<u>83,208,011</u>
EXPENSES:					
Instructional	35,163,000			35,163,000	31,791,091
Research	595,361			595,361	419,522
Public service	2,953,933			2,953,933	2,404,669
Academic support	13,521,421			13,521,421	12,446,240
Scholarships and fellowships	4,706,699			4,706,699	4,201,364
Student services	6,507,428			6,507,428	6,121,502
Institutional support	16,043,470			16,043,470	14,855,618
Auxiliary enterprises	<u>9,158,381</u>			<u>9,158,381</u>	<u>9,203,045</u>
Total expenses	<u>88,649,693</u>			<u>88,649,693</u>	<u>81,443,051</u>
(Decrease) increase in net assets from operating activities	(794,247)	1,076,634	1,926,008	2,208,395	1,764,960
NON-OPERATING ACTIVITY					
Gain (loss) on disposal of assets	2,111,006			2,111,006	4,429,695
Pension/severance	(155,473)			(155,473)	102,571
Other expense	(336,189)			<u>(336,189)</u>	<u>(247,230)</u>
Investment return reduced by the portion cumulative net appreciation designated for current operations	<u>(39,973,839)</u>		<u>(773,991)</u>	<u>(40,747,830)</u>	<u>(9,929,843)</u>
Total non-operating activities	<u>(38,354,495)</u>	<u>0</u>	<u>(773,991)</u>	<u>(39,128,486)</u>	<u>(5,644,807)</u>
(Decrease) Increase in Net Assets	(39,148,742)	1,076,634	1,152,017	(36,920,091)	(3,879,847)
BEGINNING NET ASSETS	<u>320,347,805</u>	<u>13,135,054</u>	<u>33,088,663</u>	<u>366,571,522</u>	<u>370,451,369</u>
ENDING NET ASSETS	<u>281,199,063</u>	<u>14,211,688</u>	<u>34,240,680</u>	<u>329,651,431</u>	<u>366,571,522</u>

Tuition and Fee Rate History

Loyola University New Orleans

	2003-04 & 04M	2002-03 & 03M	2001-02 & 02M	2000-01 & 01M	1999-00 & 00M	1998-99 & 99M	1997-98 & 98M	1996-97 & 97M	1995-96 & 96M	1994-95 & 95M	1993-94 & 94M	1992-93 & 93M	1991-92 & 92M	1990-91 & 91M	1989-90 & 90M	1988-89 & 89M	1987-88 & 88M	1986-87 & 87M	1985-86 & 86M	1984-85 & 85M	1983-84 & 84M
Tuition:																					
Undergraduate/Semester (12-20 Hours)	\$		\$8,094	\$7,494.50	\$7,070	\$6,733	\$6,474	\$6,225	\$5,883	\$5,550	\$5,200	\$4,785	\$4,600	\$4,274	\$3,850	\$3,352	\$3,050	\$2,710	\$2,414	\$2,195	\$1,975
Undergraduate Returning (12-20 Hours)	8839	8498.50																			
Undergraduate Returning First-Time (12-20 Hours)	9725	9350																			
Undergraduate First-Time (12-20 Hours)	10660																				
Part-Time Day/Hour (Under 12 Hours)	631	601	572	530	500	476	458	440	414	390	365	336	323	300	270	225	204	180	160	145	130
Overload Fee (Over 20 Hours)	631	601	572	530	500	476	458	440	414	390	365	336	323	300	270	225	204	180	160	145	130
City College/Hour (Under 13 Hours)	262	250	238	220	207	197	190	190	180	180	175	161	155	144	130	118	107	98	90	85	75
City College/Semester (13-20 Hours)	8839	8498.50	8094	7494.50	7070	6733	6,474	6,225	5,883	5,550	5,200	4,785	4,600	4,274	3,850	3,352	3,050	2,710	2,414	2,195	1,975
Evening Business/Hour (Under 12 Hours)	631	601	572	530	500	476	458	440	414	390	365	336	291	240	189	135					
Graduate School Tuition/Hour *								494	475	450	424	397	365	351	326	294	246	224	200	182	165
Communications	511	487	464	429	405	386	494														
Education, Counseling	511	487	464	429	405	386	494														
Education, Other	328	312	297	275	259	247	494														
Math Teaching	328	312	297	275	259	247	494														
Religious Studies	328	312	297	275	259	247	494														
Business Administration (MBA)	596	568	541	501	473	450	494														
Music	511	487	464	429	405	386	494														
City College - Nursing	331	315	464	429	405	386	371														
Criminal Justice	412	392	373																		
Quality Management	696	663	631	584	551	525	494														
LIM On Campus	218	208	198	275	259	247	494														
LIM Outreach	218	208	198	275	259	247	494														
LIM Extension	218	208	198	275	259	178	171														
LIM Extension - Scotland	218	208	198	275	259	162	155														
Law School Tuition/Hour																					
Law/Hour (Day)	802	764	728	674	635	611	588	565	535	505	473	435	410	377	340	302	275	240	210	190	2,450/SEM.
Law/Hour First Time Students (Day)	860																				
Law/Hour (Evening)	802	764	728	674	635	611	588	565	535	505	473	435	410	377	340	302	275	240	210	190	1,800/SEM.
Law/Hour First Time Students (Evening)	860																				
Summer Session:																					
Undergraduate/Hour (A&S, B.A., Music)	503	479	456	422	398	398	379	364	350	330	312	292	270	300	300	270	158	144	130	120	110
Evening B.A./Hour	503	479	456	422	398	398	379	364	350	330	312	292	270	291	240	189	135	N/A	N/A	N/A	N/A
City College/Hour	262	250	238	220	207	207	197	190	190	180	180	175	161	155	144	130	118	107	98	90	85
Graduate School Tuition/Hour *								494	475	450	424	397	365	351	326	294	246	224	200	182	165
Communications	511	487	464	429	405	386															
Education, Counseling	511	487	464	429	405	386															
Education, Other	328	312	297	275	259	247															
Math Teaching	328	312	297	275	259	247															
Religious Studies	328	312	297	275	259	247															
Business Administration (MBA)	596	568	541	501	473	450															
Business Administration (MQM)	696	663	631	584	551	525															
Music	511	487	464	429	405	386															
City College - Nursing	331	315	315	429	405	386															
Criminal Justice	412	392	373	345																	
LIM On Campus	218	208	198	275	259	247															
LIM Outreach	218	208	198	275	259	247															
LIM Extension	218	208	198	275	259	247															
LIM Extension - Scotland	218	208	198	275	259	247															
Law/Hour	802	764	728	674	635	611	588	565	535	505	473	435	410	377	340	302	275	240	210	190	1,800/SEM.
Law/Hour, First Time Students	860																				

Source: Office of Student Finance. Add/Drop fees discontinued 1994 Fall.

* Beginning 1998 Fall, graduate school tuition varies by program

* Beginning 2002 Fall, undergraduate tuition varies by year of entry (tuition differential plan implemented)

Tuition and Fee Rate History

	2003-04 & 04M	2002-03 & 03M	2001-02 & 02M	2000-01 & 01M	1999-00 & 00M	1998-99 & 99M	1997-98 & 98M	1996-97 & 97M	1995-96 & 96M	1994-95 & 95M	1993-94 & 94M	1992-93 & 93M	1991-92 & 92M	1990-91 & 91M	1989-90 & 90M	1988-89 & 89M	1987-88 & 88M	1986-87 & 87M	1985-86 & 86M	1984-85 & 85M	1983-84 & 84M
Student Fees																					
Student Center Fee (Full-Time)	88	88	\$88	\$88	\$88	\$88	\$88	\$80	\$80	\$80	\$80	\$75	\$75	\$75	\$60	\$55	\$50	\$50	\$40	\$33	\$33
Student Center Fee (Part-Time)	45	45	45	45	45	45	45	45	45	45	45	40	40	40	40	37	30	30	23	19	19
Student Center Fee (Summer Full/Part-Time)	40	40	40	40	40	40	40	40	40	40	40	40	40	40	40	13	12	12	10	8	8
SGA Fee (Full-Time)	40	28	28	28	28	28	25	25	25	15	15	15	15	15	10	10	10	10	10	10	10
SGA Fee (Part-Time)	20	12	12	12	12	12	12	12	12	7.50	7.50	7.50	7.50	7.50	5.00	5.00	5.00	5.00	5.00	5.00	5.00
Athletic Fee (Full-Time)	65	55	55	50	50	50	45	40	35	25	15	15	15	15	10	10	10	10	10	10	10
Athletic Fee (Part-Time)	30	27.50	27.50	25	25	25	25	20	15	10	10	10	10	10	10	10	10	10	10	10	10
Information Technology Fee (Full-Time)	125	75	75	75	75	50	40	40	40	40	40	40	40	40	40	40	40	40	40	40	40
Information Technology Fee (Part-Time)	62.50	37.50	37.50	37.50	25	25	25	25	25	25	25	25	25	25	25	25	25	25	25	25	25
Publication/Yearbook (Fall Semester Only, Full-Time)	20	20	20	10	10	10	10	10	5	5	5	5	5	5	5	5	5	5	5	5	5
Publication/Yearbook (Fall Semester Only, Part-Time)	20	20	20	10	10	10	10	5	2.50	2.50	2.50	2.50	2.50	2.50	2.50	2.50	2.50	2.50	2.50	2.50	2.50
Orientation Fee (New Full-Time Students)	150	150	150	150	150	150	150	150	150	150	150	150	150	150	150	150	150	150	150	150	150
<i>Contingent Fees</i>																					
Late Registration Fee	20	20	20	20	20	20	20	20	20	20	20	20	20	20	20	20	20	20	20	20	20
Late Payment Fee	100	100	100	100	100	100	100	100	100	100	100	100	100	100	100	100	100	100	100	100	100
Add/Drop Fee (Transaction)																					
Lab Fee (per course)	75	75	75	75	75	75	75	75	75	75	75	75	75	75	75	75	75	75	75	75	75
Residence Hall Fees																					
<i>Residence Hall</i>																					
Biever (Double)	2315	2185	\$2,079	\$2,018	\$1,749	\$1,690	\$1,630	\$1,580	\$1,535	\$1,490	\$1,445	\$1,405	\$1,405	\$1,364	\$1,263	\$1,148	\$1,020	\$1,020	\$918	\$842	\$752
Biever (Single)	3130	2950	2806	2724	2427	2345	2,265	2,200	2,137	2,075	2,005	1,942	1,942	1,885	1,745	1,586	1,410	1,410	1,146	1,052	940
Buddig (Double)	2315	2185	1874	1819	1749	1690	1,630	1,580	1,535	1,490	1,445	1,405	1,405	1,364	1,263	1,148	1,020	1,020	964	884	790
Buddig (Single)	3130	2950	2600	2524	2427	2345	2,265	2,200	2,137	2,075	2,005	1,942	1,942	1,885	1,745	1,586	1,410	1,410	1,330	1,220	1,090
Cabra (Double)	2035	1950	1874	1819	1749	1690	1,630	1,580	1,535	1,490	1,445	1,405	1,445	1,403	1,299	1,181	1,050	1,050	990		
Cabra (Single)	2815	2705	2600	2524	2427	2345	2,265	2,200	2,137	2,075	2,005	1,942	1,996	1,938	1,794	1,631	1,440	1,440	1,358		
New Hall Suites (Double)	2490	2350	2260	2194	2110																
New Hall Suites (Single)	3100	2925	2785	2704	2600																
New Hall Apartment (Double)	2885	2720	2614	2538	2440																
New Hall Apartment (Single)	3115	2940	2826	2704	2600																
Residence Council Fee (Semester)	15	15	15	15	10	10	10	10	10	10	10	10	10	10	10	5	5	5	5	5	5
<i>Summer Residence: Biever Hall</i>																					
Five-Week Session (Double)		725	685	650	685	650	525	500	495	490	475	425	425	425	410	382	270	290	290	260	225
Five-Week Session (Single)		975	925	875	845	800	725	700	690	675	650	585	585	585	570	525	370	400	400	360	275
Six-Week Session (Double)		870	822	780	822	780	630	600	594	588	570	510	510	510							
Six-Week Session (Single)		1170	1110	1050	1014	960	870	840	828	810	780	702	702	702							
Seven-Week Session (Double)		1015	959	910	959	910	735	700	694	686	665	595	595	595	574	532					
Seven-Week Session (Single)		1365	1295	1225	1183	1120	1015	980	966	945	910	819	819	819	798	735					
Eight-Week Session (Double)		1160	1096	1040	1096	1040	840	800	792	784	760	680	680	680	656	607	428				
Eight-Week Session (Single)		1560	1480	1400	1352	1280	1160	1,120	1,104	1,080	1,040	936	936	936	912	840	594				
Nine-Week Session (Double)		1305	1233	1170	1233	1170															
Nine-Week Session (Single)		1755	1665	1575	1521	1440															
Ten-Week Session (Double)		1450	1370	1300	1370	1300															
Ten-Week Session (Single)		1950	1850	1750	1690	1600															
<i>Summer Residence: New Hall Apartments</i>																					
Five-Week Session (Double)		n/a	n/a	n/a	790	750															
Five-Week Session (Single)		n/a	n/a	n/a	845	800															
Six-Week Session (Double)		n/a	n/a	n/a	948	900															
Six-Week Session (Single)		n/a	n/a	n/a	1014	960															
Seven-Week Session (Double)		n/a	n/a	n/a	1106	1050															
Seven-Week Session (Single)		n/a	n/a	n/a	1183	1120															
Eight-Week Session (Double)		n/a	n/a	n/a	1264	1200															
Eight-Week Session (Single)		n/a	n/a	n/a	1352	1280															
Nine-Week Session (Double)		n/a	n/a	n/a	1422	1350															
Nine-Week Session (Single)		n/a	n/a	n/a	1521	1440															
Ten-Week Session (Double)		n/a	n/a	n/a	1580	1500															
Ten-Week Session (Single)		n/a	n/a	n/a	1690	1600															
Residence Council Fee (Session)		5	5	15	10	10															
Meal Plan Fees *																					
5 Meals (includes \$600 in Wolf Bucks)	\$1,479	\$1,454	\$1,429	\$1,429	\$1,379																
7 Meals (includes \$600 in Wolf Bucks)	1500	1473	1448	1448	1396																
9 Meals (includes \$600 in Wolf Bucks)	1537	1509	1483	1483	1429																
5 Meals (includes \$400 in Wolf Bucks)	1279	1254	1229	1229	1179																
7 Meals (includes \$400 in Wolf Bucks)	1300	1273	1248	1248	1196																
9 Meals (includes \$400 in Wolf Bucks)	1337	1309	1283	1283	1229																
19 Meal Plan (Full)						\$1,320	\$1,285	\$1,250	\$1,170	\$1,215	\$1,170	\$1,095	\$1,035	\$973							
19 Meal Plan (Discount)							1250	1170	n/a	1190	1135	1075	1015	n/a							
14 Meal Plan (Full)						1280	1240	1205	1130	1170	1165	1050	990	918							
14 Meal Plan (Discount)							1205	1130	n/a	1130	1080	1020	960	n/a							
10 Meal Plan (Full)						1230	1195	1160	1090	1100	1050	985	930	863							
10 Meal Plan (Discount)							1160	1090	n/a	1065	1005	955	900	n/a							

Source: Office of Student Finance. Add/Drop fees discontinued 1994 Fall. File: T&FSCHED.xls

LOYOLA UNIVERSITY NEW ORLEANS

General Reference Group

Bradley University (IL) ^{2,3}	Seton Hall University (NJ) ²
Butler University (IN) ^{2,3}	Stetson University (FL) ^{1,2,3}
Creighton University (NE) ^{1,2}	Suffolk University (MA) ^{1,2}
Davidson College (NC)	Trinity University (TX) ^{2,3}
Drake University (IA) ^{1,2,3}	Tulane University (LA) ^{1,2}
Duquesne University (PA) ^{1,2,3}	University of Dayton (OH) ^{1,2,3}
Fairfield University (CT) ²	University of Portland (OR) ^{2,3}
Gonzaga University (WA) ^{1,2}	University of Puget Sound (WA) ³
Ithaca College (NY) ³	University of Richmond (VA) ^{1,2,3}
John Carroll University (OH) ²	University of San Diego (CA) ^{1,2}
Loyola College - Maryland (MD) ²	University of Scranton (PA) ²
Loyola Marymount Univ. (CA) ^{1,2,3}	Valparaiso University (IN) ^{1,2,3}
Oberlin College (OH) ³	Villanova University (PA) ^{1,2}
Providence College (RI)	Wake Forest University (NC) ^{1,2}
Rollins College (FL) ^{2,3}	Washington & Lee University (VA) ^{1,2}
Samford University (AL) ^{1,2,3}	Xavier University (OH) ²
Santa Clara University (CA) ^{1,2,3}	

Source: Supplied by the University Budget Committee.

Legend Accreditation Codes: School of Law, ABA Accredited ¹
 College of Business, AACSB Accredited ²
 College of Music, NASM Accredited ³

LOYOLA UNIVERSITY NEW ORLEANS
College of Business Reference Group

Bradley University (IL)
Butler University (IN)
Creighton University (NE)
Drake University (IA)
Duquesne University (PA)
Fairfield University (CT)
Gonzaga University (WA)
John Carroll University (OH)
Loyola College - Maryland (MD)
Loyola Marymount University (CA)
Rollins College (FL)
Samford University (AL)
Santa Clara University (CA)
Seton Hall University (NJ)
Stetson University (FL)
Suffolk University (MA)
Trinity University (TX)
Tulane University (LA)
University of Dayton (OH)
University of Portland (OR)
University of Richmond (VA)
University of San Diego (CA)
University of Scranton (PA)
Valparaiso University (IN)
Villanova University (PA)
Wake Forest University (NC)
Washington & Lee University (VA)
Xavier University (OH)

Source: Supplied by the College of Business, February 2002

LOYOLA UNIVERSITY NEW ORLEANS
College of Music Reference Group

Baldwin-Wallace College (OH)
Baylor University (TX)
Belmont University (TN)
Butler University (IN)
DePaul University (IL)
Duquesne University (PA)
Ithaca College (NY)
Lawrence University (WI)
Luther College (IA)
Millikin University (IL)
Oberlin College Conservatory of Music (OH)
Saint Olaf College (MN)
Shenandoah University (VA)
Southern Methodist University (TX)
Syracuse University (NY)
Westminster Choir College Rider University (NJ)
Wheaton College (IL)

Source: Supplied by the College of Music, February 2002

LOYOLA UNIVERSITY NEW ORLEANS
School of Law Reference Group

Case Western Reserve University (OH)
Catholic University of America (DC)
DePaul University (IL)
Duquesne University (PA)
Hofstra University (NY)
Lewis and Clark College (OR)
Loyola University-Chicago (IL)
Santa Clara University (CA)
Seattle University (WA)
Southern Methodist University (TX)
St. John's University (NY)
St. Louis University (MO)
Stetson University (FL)
Tulane University (LA)
University of Denver (CO)
University of San Diego (CA)
University of San Francisco (CA)
Villanova University (PA)
William Mitchell College of Law (MN)
Yeshiva University-Cardozo School of Law (NY)

Source: Supplied by the School of Law, February 2002

LOYOLA UNIVERSITY NEW ORLEANS

Degrees by Level -- From 1983/84 to 2001/02

ACADEMIC YEAR*	TOTAL BACHELORS		TOTAL MASTERS		TOTAL LAW		TOTAL
	M	F	M	F	M	F	
1983-84	224	293	47	64	110	51	789
1984-85	197	319	53	62	91	87	809
1985-86	195	352	45	43	104	71	810
1986-87	243	334	55	66	117	85	900
1987-88	225	354	60	61	100	77	877
1988-89	252	366	86	155	132	71	1062
1989-90	242	347	91	160	108	83	1031
1990-91	236	381	91	220	110	115	1153
1991-92	270	395	102	193	139	101	1200
1992-93	296	406	99	137	117	100	1155
1993-94	256	409	107	155	123	110	1160
1994-95	231	360	104	157	109	93	1054
1995-96	225	380	83	124	129	93	1034
1996-97	212	422	97	212	107	89	1139
1997-98	281	427	102	132	120	106	1168
1998-99	250	439	80	134	94	100	1097
1999-00	257	390	97	173	90	91	1098
2000-01	242	431	78	134	114	85	1084
2001-02	233	468	74	137	74	97	1083

DEGREES BY LEVEL-MOST RECENT 9 YEAR PERIOD

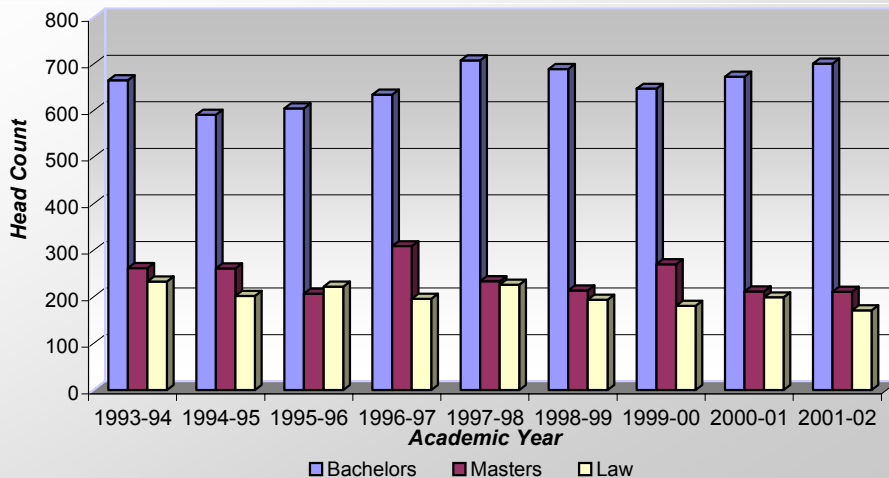

Source: HEGIS/IPEDS Reports. (Note: M=Male, F=Female)

File: degrees by level.xls

* For example: Period 1983-84 = July 1, 1983 - June 30, 1984.

LOYOLA UNIVERSITY NEW ORLEANS

DEGREES CONFERRED BETWEEN JULY 1, 2001 AND JUNE 30, 2002

IPEDS COMPLETIONS SURVEY 2001-02

UNDERGRADUATE	CIP Code	Nonresident Alien		Black		Native American		Asian		Hispanic		White		Unknown		Grand Total		TOTAL
		Male	Female	Male	Female	Male	Female	Male	Female	Male	Female	Male	Female	Male	Female	Male	Female	
Communications, General	9.0101	1	1	1	7			4	2	7	22	43		6		26	68	94
Communications, Other	9.9999				1							1				0	2	2
Computer & Info. Science, Gen.	11.0101							3	4			4	5	1		7	10	17
Information Sci & Systems	11.0401			2	2			1		2		5	2			8	6	14
Computer Info Sci, Other	11.9999				1			2	2			1		1		5	4	9
Education, General	13.0101															0	0	0
Elementary Teacher Education	13.1202							2				15		2		0	19	19
Music Teacher Education	13.1312			1					1		1	7		1		2	9	11
Social Studies Teacher Education	13.1318											1				0	1	1
Engineering, Other	14.9999															0	0	0
German Language/Literature	16.0501															0	0	0
French Language/Literature	16.0901											2				2	0	2
Spanish Language/Literature	16.0905											2		1		0	3	3
Classics & Classical Language/Lit	16.1201											1				0	1	1
English Language/Lit, General	23.0101									3		5	9	1		5	13	18
English Creative Writing	23.0501				2					2		10	7	2	1	12	12	24
Liberal Arts, Sci/Lib Studies	24.0101															0	0	0
Biology, General	26.0101				2			2	4	3	2	6	11		3	11	22	33
Mathematics	27.0101											1				0	1	1
Philosophy	38.0101											1	4		1	1	5	6
Religion/religious Studies	38.0201											3	1	1		4	1	5
Chemistry, General	40.0501						1					1		1	4	2	5	7
Chemistry, Other	40.0599			1						1		1				3	0	3
Physics, General	40.0801									1		3				3	1	4
Psychology, General	42.0101				2			2		1	6	7	29		4	8	43	51
Psychology, Other	42.9999											1	1			1	1	2
Forensic Tech./Technician	43.0106								1				2			0	3	3
Criminal Justice & Corrections, Other	43.0199			7	4					1	2	16	8	1		25	14	39
Social Sciences, General	45.0101				2			1		1	1	1	4			2	8	10
Anthropology	45.0201															0	0	0
Economics, General	45.0601											1				1	0	1
History, General	45.0801			1	3							3	10	2	1	6	14	20
Political Science, General	45.1001		1	1	2					3	2	7	8			11	13	24
Sociology	45.1101				1					2	1	1	7		1	3	10	13
Social Sciences and History, Other	45.9999				2											0	2	2
Graphic Des/Comm Art/Illust	50.0402											1	7			1	7	8
Drama/Theater Arts, General	50.0501									1		1				2	0	2
Art, General	50.0701		1					1				3	3			4	4	8
Fine Art & Art Studies, Other	50.0799				1				1			1	7			2	9	11
Music, General	50.0901			1	1						1	3	2			4	4	8
Music History & Literature	50.0902															0	0	0
Music-General Performance	50.0903	1		1						1		2	4			4	5	9
Music Theory and Composition	50.0904							1				1				1	1	2
Music Business Management and Merch.	50.0909															0	0	0
Music, Other	50.9999				1							3	4			3	5	8
Visual & Performing Arts, Other	50.9999								1		2	3		1		4	3	7
Nursing, Other	51.1699				10		1		1		3	35		6		4	52	56
Music Therapy	51.2305											4		1		1	4	5
Health Profes & Rel Sci, Other	51.9999											1		1		0	2	2
Business, General	52.0101															0	0	0
Business Admin. & Mgmt., General	52.0201				5			1		1		11	11	1	1	13	18	31
Accounting	52.0301				1							3	15			3	16	19
Business/Managerial Economics	52.0601				1							3	3			3	4	7
Finance, General	52.0801	3		1				2	2			8	3			14	5	19
Organizational Behavior Studies	52.1003															0	0	0
International Business	52.1101	4	3		2			1	6	1		6				10	13	23
Business Marketing & Marketing Mgmt	52.1401	2	1	1	2			2			4	9	15	1		12	25	37
Grand Total-Bachelor's Degrees		11	7	18	55	0	2	9	27	30	37	155	303	10	37	233	468	701

LOYOLA UNIVERSITY NEW ORLEANS

DEGREES CONFERRED BETWEEN JULY 1, 2001 AND JUNE 30, 2002

IPEDS COMPLETIONS SURVEY 2001-02

(CONTINUED)

GRADUATE		Nonresident Alien		Black		Native American		Asian		Hispanic		White		Unknown		Grand Total		TOTAL
		Male	Female	Male	Female	Male	Female	Male	Female	Male	Female	Male	Female	Male	Female	Male	Female	
Communications, General	9.0101											1		1	1	1	2	3
Counselor Ed Couns/Guid Svcs	13.1101		1		8					2		4	7		1	4	19	23
Elementary Teacher Education	13.1202											6				0	6	6
Secondary Teacher Education	13.1205											2	3			2	3	5
Music Teacher Education	13.1312											1	1			1	1	2
Reading Teacher Education	13.1315												2			0	2	2
Science Teacher Education, General	13.1316															0	0	0
Mathematics	27.0101															0	0	0
Religion/Religious Studies	38.0201											3		1		4	0	4
Philosophy & Religion	38.9999				2			1				18	42	1	3	19	48	67
Religious Education	39.0401							1				3	11		1	4	12	16
Theol. Studs & Rel Vocs Other	39.9999				2							1	8			1	10	11
Criminal Justice and Corrections, Other	43.0199			5	1							4	1			9	2	11
Music, General	50.0901															0	0	0
Music, General Performance	50.0903															0	0	0
Nursing, Other	51.1699				4								8			0	12	12
Music Therapy	51.2305		1		1											0	2	2
Business, General	52.0101	2								1	1	14	10			17	11	28
Business Mgt & Other Adm Ser, Other	52.9999	1				1						10	6		1	12	7	19
Grand Total-Master's Degrees		3	2	5	18	1	0	1	1	1	3	60	106	3	7	74	137	211

LAW		Nonresident Alien		Black		Native American		Asian		Hispanic		White		Unknown		Grand Total		TOTAL
		Male	Female	Male	Female	Male	Female	Male	Female	Male	Female	Male	Female	Male	Female	Male	Female	
Law (LLB, JD)			1		3	2	2	2		1	1	64	68	5	22	74	97	171

POSTBACCALAUREATE		Nonresident Alien		Black		Native American		Asian		Hispanic		White		Unknown		Grand Total		TOTAL
		Male	Female	Male	Female	Male	Female	Male	Female	Male	Female	Male	Female	Male	Female	Male	Female	
Nursing, Other	51.1699											1				0	1	1

GRAND TOTAL		Nonresident Alien		Black		Native American		Asian		Hispanic		White		Unknown		Grand Total		TOTAL
		Male	Female	Male	Female	Male	Female	Male	Female	Male	Female	Male	Female	Male	Female	Male	Female	
All Levels		14	10	23	76	3	4	12	28	32	41	279	478	18	66	381	703	1084

Source: IPEDS 2000-01 Completions Survey. File: completions report.xls

LOYOLA UNIVERSITY NEW ORLEANS
UNDERGRADUATE STUDENTS GRADUATING IN GENERAL CATEGORIES
Awards/Degrees Conferred Between July 1, 2001 and June 30, 2002

Other/ No CIP	Bio Science/ Life Science	Bsn Mgt & Adm Serv	Cmmn & Journalism	CIS	Education	Eng & App Sci	Eng Lang/ Lit/Letters	Fine Arts	Foreign Lang
	BIOL 26.0101 33	GBSN 52.0101 0 MGT 52.0201 31 ACCT 52.0301 19 ECOB 52.0601 7 FIN 52.0801 19 INTB 52.1101 23 MKT 52.1401 37	CMMN 9.0101 94 CMMN 9.9999 2	CIS 11.0101 17 ISS 11.0401 14 CIS 11.9999 9	CNEO 13.0101 0 ELMT 13.1202 19 MUED 13.1312 11 CNSO 13.1318 1	PENG 14.9999 0	ENGL 23.0101 18 ENGW 23.0501 24		RUSS 16.0402 0 GERM 16.0501 0 FREN 16.0901 2 SPAN 16.0905 3 CLST 16.1201 1
TOTALS	0	33	136	96	40	31	0	42	0

Hlth Prof & Related	Liberal Arts & Gen Stud	Performing Arts	Philosophy	Physical Science	Psychology	Social Science	Theology/ Religion	Math	Protective Services
NURS* 51.1699 56 MUTY 51.2305 5 RADI 51.9999 2	GENS 24.0101 0	VSGR 50.0402 8 DRAM 50.0501 2 Art 50.0701 8 VISA 50.0799 11 MUSC 50.0901 8 MUHL 50.0902 0 PERF 50.0903 9 MUTH 50.0904 2 MUBZ 50.0909 0 MUSC 50.0999 8 VISA 50.9999 7	PHIL 38.0101 6	CHEM 40.0501 7 CHEM 40.0599 3 PHYS 40.0801 4 CNGS 41.9999	PSYC 42.0101 51 PSYC 42.9999 2	SOSC 45.0101 10 CNAS 45.0201 0 EOCA 45.0601 1 HIST 45.0801 20 POLS 45.1001 24 SOCI 45.1101 13 ORGB* 45.9999 2	RELS 38.0201 5	MATH 27.0101 1	CHFS 43.0199 3 CRJU* 43.0199 39
TOTALS	63	0	63	6	14	53	70	5	1

GRAND TOTAL: 701

Data from IPEDS 2001-02 Completions Study.

*City College Courses. File: ENROLCAT for completions.xls

The Program Support Pages (PSP), which follow, are reported as a convenience for on-campus planners using a specific set of definitions within a specific theoretical model. The pages do not speak to program quality, nor do they, necessarily, address directly the question of resources. The data are useful for reviewing trends over an extended period of time. Also, some of the data in the PSP may find use as general benchmarks in planning and helpful when constructing annual reports. Questions about the PSP may be addressed to the Office of Institutional Research.

PROGRAM SUPPORT PAGE NOTES

- COL 1 - A listing of Loyola colleges and departments.
- COL 2 - All full-time teaching faculty are counted as one (1) regardless of regular teaching load. Teaching faculty on leave are not counted.
- COL 3 - Full-time equivalent faculty. Full-time faculty count as 1. Part-time faculty 1-4 hrs as 0.33, 5-7 hrs as 0.67, and 8 or more hrs as 1. Effective 1983 Fall. Faculty on leave could be counted in this category. Independent Study courses are not counted to determine full-time equivalency.
- COL 4 - College and/or department majors. Counts are taken from "official" statistics report - SRS STAT.
- COL 5 - Equivalent students. Undergraduate course credit hours divided by 16 plus Law course credit hours divided by 14 plus Graduate course credit hours divided by 12. This is the FTE3b formula. The source document for the above calculations is the "official" SRS Section Status Summary and/or the Faculty Course Workload Report or an equivalent.
- COL 6 - Faculty Salary. The moneys budgeted to cover the salary expenses of the faculty and college administration. These monies are expressed in thousands of dollars. Source document is the Office of Academic Affairs Data Base and/or the AMO-90 report or an equivalent.
- COL 7 - Total Budget. Column 6 plus the office budget. Source document is the AMO-90 report. Figures expressed in thousands of dollars.
- COL 8 - Square Footage. Expressed in thousands of square feet by college and/or department. Source document is the University Space Report or an equivalent from the Physical Plant Department.
- COL 9 - Rent. Column 8 multiplied by an average per square foot cost arrived at by dividing the total monies budgeted for physical plant, MIS, utilities, and insurance by total square footage. Rent is expressed in thousands of dollars.
- COL 10 - Faculty Salary per Student is column 6 divided by column 5.
- COL 11 - Budget per Student is column 7 divided by column 5.
- COL 12 - Rent per Student is column 9 divided by column 5.
- COL 13 - Direct total per Student is column 11 plus column 12.
- COL 14 - Total per Student is column 13 plus an average cost per FTE student for those costs not covered in column 13. Total Educational and General Budget Expenses minus previously counted costs (Univ 13 X Univ 5) divided by Total FTE3b (Univ 5).
- COL 15 - Students per Full-time Faculty member is column 5 divided by column 2.
- COL 16 - Students per Full-time Equivalent Faculty (S/F ratio) is column 5 divided by column 3.

3/25/96

Office of Institutional Research

Reissued March, 1996

		BASED UPON BUDGETED FIGURES				PROGRAM SUPPORT PAGE 2002 FALL									
1	2	3	4	5	6	7	8	9	10	11	12	13	14	15	16
COL/DEPT	FT FAC	FTEFAC	MAJORS	EQV ST	FACSAL	TOTBUD	SQ FT	RENT	FCSAL/S	BUD/S	RENT/S	DRTL/S	TOTL/S	S/F-FT	S/F-FTE
A&S	158	199.9	2547	2533.3	10,060.8	11,749.4	150.7	1,027.1	3,971.4	4,637.9	405.4	5,043.4	18,554.3	16.0	12.7
BIOL.	10	10.7	217	144.0	576.2	679.6	18.5	126.2	4,002.8	4,720.7	876.4	5,597.1	19,108.0	14.4	13.5
CHEM.	6	6.3	65	89.3	394.5	483.5	16.5	112.4	4,417.6	5,413.5	1,258.1	6,671.6	20,182.6	14.9	14.1
COMM.	12	15.7	541	190.3	739.5	902.3	24.5	166.7	3,886.5	4,742.4	876.0	5,618.4	19,129.3	15.9	12.2
DRA/SP.	5	8.3	85	55.4	257.9	374.5	13.1	166.7	4,653.5	6,757.8	3,008.0	9,765.8	23,276.7	11.1	6.7
EDUC.	8	11.0	144	108.9	468.3	512.3	4.3	89.1	4,300.6	4,704.7	818.5	5,523.2	19,034.2	13.6	9.9
ENGL.	20	24.3	172	241.9	1,182.0	1,348.7	5.1	34.4	4,886.0	5,575.3	142.3	5,717.6	19,228.5	12.1	9.9
GRK/LT.	3	3.0	15	41.4	104.9	105.9	0.1	0.8	2,532.6	2,556.8	18.9	2,575.7	16,086.6	13.8	13.8
HIST.	13	16.0	88	278.7	736.7	770.1	3.5	23.5	2,643.1	2,763.0	84.5	2,847.4	16,358.4	21.4	17.4
MATH SCI	13	17.3	105	216.4	861.4	965.9	6.5	44.6	3,980.3	4,463.1	206.2	4,669.3	18,180.3	16.6	12.5
MFL	9	15.3	24	137.1	457.5	498.0	2.9	19.6	3,336.1	3,631.6	142.8	3,774.4	17,285.4	15.2	8.9
PHIL.	10	13.7	39	235.0	716.2	756.0	1.8	12.4	3,047.9	3,217.3	52.6	3,269.9	16,780.8	23.5	17.2
PHYCS.	5	6.0	26	48.5	305.9	327.0	18.3	125.0	6,312.4	6,746.8	2,578.7	9,325.5	22,836.4	9.7	8.1
POL.SCI.	6	6.0	157	77.5	343.7	362.6	0.8	5.4	4,433.6	4,678.1	70.1	4,748.2	18,259.2	12.9	12.9
PSYCH.	9	10.7	312	158.2	531.4	574.8	7.8	52.9	3,359.9	3,634.3	334.8	3,969.1	17,480.0	17.6	14.8
REL.STD.	12	14.7	33	279.5	686.8	737.6	1.8	12.2	2,457.7	2,639.5	43.6	2,683.1	16,194.0	23.3	19.1
SOCIO.	7	7.0	119	113.0	314.5	351.2	1.7	11.8	2,783.5	3,108.3	104.7	3,213.0	16,723.9	16.1	16.2
VIS.ARTS	10	14.0	117	109.2	423.3	467.1	18.6	126.4	3,874.5	4,275.9	1,157.4	5,433.3	18,944.3	10.9	7.8
BUS.AD	28	32.7	756	484.6	2,979.0	3,687.5	26.5	180.4	6,147.3	7,609.4	372.3	7,981.7	21,492.6	17.3	14.8
CITY CL	16	25.3	588	250.5	1,652.3	3,232.1	13.2	89.7	6,595.4	12,901.1	357.9	13,259.0	26,770.0	15.7	9.9
MUSIC	22	39.3	323	249.4	1,856.9	2,259.0	43.1	293.7	7,447.0	9,059.6	1,177.9	10,237.5	23,748.4	11.3	6.3
LAW	26	33.9	861	855.6	4,146.2	8,271.0	95.5	650.8	4,846.2	9,667.4	760.7	10,428.0	23,939.0	32.9	25.2
UNIV.	251	332.1	5075	4373.4	20,763.1	29,269.5	1,790.4	12,199.5	4,747.6	6,692.7	2,789.5	9,482.2	22,993.1	17.4	13.2
Office of Institutional Research			2/12/03	Column 4 updated : 05/23/2003.											
For column definitions, see Program Support Page Notes. Column 8 updated 2000F.															
Clinic faculty, library faculty, deans, associate deans and faculty on leaves are not counted in column 2 nor 3 unless they are listed on the SIS as teaching.															

Program Support Page - 2001 Fall

1	2	3	4	5	6	7	8	9	10	11	12	13	14	15	16
COL/DEPT	FT FAC	FTEFAC	MAJORS	EQV ST	FACSAL	TOTBUD	SQ FT	RENT	FCSAL/S	BUD/S	RENT/S	DRTL/S	TOTL/S	S/F-FT	S/F-FTE
A&S	159	198.5	2,490	2,514.2	9,192.9	10,658.7	150.7	996.2	3,656	4,239	396	4,636	17,204	15.8	12.7
BIOL.	11	11.0	215	129.7	481.9	574.0	18.5	122.4	3,716	4,426	944	5,370	17,939	11.8	11.8
CHEM.	7	7.7	43	95.3	363.7	444.4	16.5	109.0	3,817	4,664	1,144	5,808	18,377	13.6	12.4
COMM.	14	16.7	519	197.5	698.3	805.4	24.5	161.7	3,535	4,077	818	4,896	17,464	14.1	11.9
DRA/SP.	5	7.0	97	55.4	251.5	370.7	13.1	161.7	4,539	6,688	2,917	9,605	22,174	11.1	7.9
EDUC.	9	11.0	163	106.3	460.1	501.1	4.3	86.4	4,328	4,714	813	5,527	18,095	11.8	9.7
ENGL.	20	26.3	180	236.8	1,082.0	1,242.3	5.1	33.4	4,569	5,245	141	5,386	17,955	11.8	9.0
GRK/LT.	3	3.0	12	50.1	99.1	99.9	0.1	0.8	1,978	1,994	15	2,009	14,577	16.7	16.7
HIST.	12	15.7	84	269.5	673.0	703.4	3.5	22.8	2,497	2,610	85	2,695	15,264	22.5	17.2
MATH SCI.	14	17.0	125	224.9	763.7	859.1	6.5	43.3	3,396	3,820	192	4,013	16,581	16.1	13.3
MFL	10	14.7	25	139.4	443.3	481.0	2.9	19.0	3,180	3,449	136	3,586	16,154	13.9	9.5
PHIL.	10	14.0	29	246.8	648.1	685.3	1.8	12.0	2,626	2,777	49	2,825	15,394	24.7	17.6
PHYCS.	4	4.7	25	42.3	266.4	273.1	18.3	121.2	6,293	6,451	2,863	9,315	21,883	10.6	9.1
POL.SCI.	6	6.0	151	81.6	316.7	333.0	0.8	5.3	3,881	4,081	65	4,146	16,715	13.6	13.6
PSYCH.	9	10.3	297	160.5	456.5	494.7	7.8	51.4	2,844	3,082	320	3,402	15,971	17.8	15.6
REL.STD.	10	14.3	30	269.4	626.3	669.2	1.8	11.8	2,325	2,484	44	2,528	15,097	26.9	18.9
SOCIO.	6	7.3	54	104.7	284.2	318.8	1.7	11.5	2,714	3,045	110	3,155	15,723	17.5	14.3
VIS.ARTS	9	12.0	119	94.9	355.8	390.0	18.6	122.6	3,748	4,109	1,292	5,401	17,969	10.5	7.9
BUS.AD	30	34.0	790	484.2	2,601.2	3,281.9	26.5	175.0	5,372	6,778	361	7,139	19,708	16.1	14.3
CITY CL	18	27.6	611	252.0	1,580.1	3,033.8	13.2	87.0	6,270	12,037	345	12,383	24,951	14.00	9.1
MUSIC	22	39.3	318	237.8	1,595.8	1,907.3	43.1	284.9	6,711	8,021	1,198	9,219	21,788	10.8	6.1
LAW	25	27.3	780	785.4	3,357.7	7,011.3	95.5	631.2	4,275	8,928	804	9,731	22,300	31.4	28.7
UNIV.	255	327.6	4,989	4,273.6	18,394.2	25,962.1	1,790.4	11,832.7	4,304	6,075	2,769	8,844	21,412	16.8	13.0
Office of Institutional Research															
For column definitions, see Program Support Page Notes.					Column 8 updated 2000F.										
Clinic faculty, library faculty, deans, associate deans and faculty on leaves are not counted in column 2 nor 3 unless they are listed on the SIS as teaching.															

Completed 11/28/2001.

Program Support Page - 2000 Fall

1	2	3	4	5	6	7	8	9	10	11	12	13	14	15	16
COL/DEPT	FT FAC	FTEFAC	MAJORS	EQV ST	FACSAL	TOTBUD	SQ FT	RENT	FCSAL/S	BUD/S	RENT/S	DRTL/S	TOTL/S	S/F-FT	S/F-FTE
A&S	152	193.0	2400	2,364.8	8,615.7	10,027.1	150.7	862.8	3,643	4,240	365	4,605	17,014	15.6	12.3
BIOL.	10	11.0	214	131.2	502.1	592.3	18.5	106.0	3,828	4,516	808	5,324	17,733	13.1	11.9
CHEM.	7	7.3	47	74.3	342.6	409.7	16.5	94.4	4,613	5,516	1,271	6,787	19,195	10.6	10.1
COMM.	14	16.0	503	171.2	588.1	709.9	24.5	140.0	3,436	4,148	818	4,966	17,374	12.2	10.7
DRA/SP.	4	8.6	109	56.8	277.2	354.4	13.1	140.0	4,880	6,239	2,465	8,704	21,113	14.2	6.6
EDUC.	8	11.3	163	98.5	357.2	396.8	4.3	74.9	3,628	4,030	760	4,791	17,199	12.3	8.7
ENGL.	18	22.0	189	227.3	986.8	1,124.5	5.1	28.9	4,342	4,948	127	5,075	17,484	12.6	10.3
GRK/LT.	4	4.0	10	45.2	40.3	41.0	0.1	0.7	890	907	15	922	13,331	11.3	11.3
HIST.	13	15.3	75	250.4	609.4	638.0	3.5	19.8	2,434	2,548	79	2,627	15,036	19.3	16.3
MATH SCI.	12	16.0	116	230.6	562.7	654.4	6.5	37.5	2,440	2,838	163	3,000	15,409	19.2	14.4
MFL	10	13.6	20	124.5	439.0	474.3	2.9	16.4	3,525	3,809	132	3,941	16,349	12.5	9.1
PHIL.	10	15.0	33	242.8	600.0	635.1	1.8	10.4	2,471	2,615	43	2,658	15,067	24.3	16.2
PHYCS.	4	4.7	31	47.5	262.8	280.3	18.3	105.0	5,537	5,908	2,212	8,120	20,529	11.9	10.2
POL.SCI.	5	5.0	151	70.0	262.3	291.7	0.8	4.6	3,749	4,170	65	4,235	16,644	14.0	14.0
PSYCH.	9	10.3	269	146.4	434.6	471.4	7.8	44.5	2,969	3,221	304	3,525	15,934	16.3	14.2
REL.STD.	11	12.6	35	235.2	628.0	663.5	1.8	10.2	2,669	2,821	43	2,864	15,273	21.4	18.6
SOCIO.	6	6.7	39	104.6	259.9	292.8	1.7	9.9	2,485	2,799	95	2,894	15,303	17.4	15.7
VIS.ARTS	7	13.6	108	93.2	327.9	366.3	18.6	106.2	3,518	3,929	1,139	5,068	17,477	13.3	6.8
BUS.AD	26	28.3	773	461.3	2,288.7	2,986.3	26.5	151.6	4,962	6,474	329	6,802	19,211	17.7	16.3
CITY CL	18	26.3	579	215.6	1,396.9	2,750.4	13.2	75.3	6,480	12,758	349	13,108	25,516	12.0	8.2
MUSIC	24	46.3	311	249.0	1,473.2	1,781.7	43.1	246.7	5,916	7,155	991	8,146	20,555	10.4	5.4
LAW	26	26.0	720	692.1	3,175.6	5,265.4	95.5	546.7	4,589	7,608	790	8,398	20,807	26.6	26.6
UNIV.	247	320.9	4783	3,982.7	17,012.9	22,876.3	1,790.4	10,248.1	4,272	5,744	2,573	8,317	20,726	16.1	12.4
Office of Institutional Research 1/8/01				Faculty on leaves are not counted in column 2 nor 3 unless they are listed on the SIS as teaching.											
For column definitions, see Program Support Page Notes.				Column 8 updated 2000F.											

PROGRAM SUPPORT PAGE - 1999 FALL

1	2	3	4	5	6	7	8	9	10	11	12	13	14	15	16
COL/DEPT	FT FAC	FTEFAC	MAJORS	EQV ST	FACSAL	TOTBUD	SQ FT	RENT	FCSAL/S	BUD/S	RENT/S	DRTL/S	TOTL/S	S/F-FT	S/F-FTE
A&S	137	181.0	2,221	2192.6	7529.8	8817.3	144.3	737.5	3434	4021	336	4358	16638	16.0	12.1
BIOL.	9	10.3	223	117.1	443.2	531.4	18.5	94.6	3785	4538	808	5346	17626	13.0	11.3
CHEM.	6	7.3	42	77.7	286.8	352.3	16.5	84.3	3690	4534	1084	5618	17898	13.0	10.6
COMM.	14	15.3	459	160.2	609.5	727.9	24.5	125.4	3805	4545	783	5328	17608	11.4	10.4
DRA/SP.	4	6.7	83	41.1	277.8	351.2	9.2	125.4	6753	8536	3047	11583	23864	10.3	6.2
EDUC.	8	10.7	158	98.0	370.8	409.5	4.3	47.0	3785	4180	480	4660	16940	12.2	9.2
ENGL.	15	21.0	183	207.7	934.9	1068.3	5.7	29.2	4500	5142	141	5283	17563	13.8	9.9
GRK/LT.	2	3.0	12	37.7	40.7	41.5	0.1	0.6	1080	1100	16	1115	13396	18.9	12.6
HIST.	12	15.0	88	222.1	597.1	623.5	3.5	17.7	2689	2808	80	2887	15168	18.5	14.8
MATH SCI.	9	13.7	106	221.9	619.3	708.6	6.5	33.5	2791	3194	151	3345	15625	24.7	16.2
MFL	8	13.3	21	112.8	380.4	414.7	2.9	14.7	3374	3678	130	3808	16089	14.1	8.5
PHIL.	11	13.0	19	220.7	559.8	593.7	1.8	9.3	2536	2690	42	2732	15012	20.1	17.0
PHYCS.	3	5.0	28	44.8	263.3	279.5	18.3	93.7	5881	6244	2094	8337	20618	14.9	9.0
POL.SCI.	6	6.0	120	66.4	293.6	322.0	0.8	4.1	4422	4851	61	4913	17193	11.1	11.1
PSYCH.	8	10.0	236	137.1	378.7	414.8	7.8	39.7	2762	3025	290	3315	15595	17.1	13.7
REL.STD.	11	13.3	35	237.1	543.9	583.9	1.8	9.1	2294	2462	39	2501	14781	21.6	17.8
SOCIO.	5	6.3	41	92.6	210.8	242.3	1.7	8.9	2277	2617	96	2713	14993	18.5	14.6
VIS.ARTS	6	11.0	94	82.5	316.1	353.6	15.9	81.5	3829	4284	987	5271	17552	13.8	7.5
BUS.AD	28	31.0	711	400.6	2312.8	2871.8	79.8	407.8	5773	7169	1018	8187	20467	14.3	12.9
CITY CL	20	27.3	656	256.4	1392.8	2873.1	14.2	72.4	5431	11204	282	11487	23767	12.8	9.4
MUSIC	21	37.6	282	197.6	1423.4	1700.8	42.5	217.4	7204	8608	1100	9708	21988	9.4	5.3
LAW	23	25.7	658	635.8	3153.0	5484.1	111.3	568.9	4959	8626	895	9520	21801	27.6	24.8
UNIV.	230	303.6	4,528	3687.0	15872.1	21809.9	1790.4	9149.1	4305	5915	2481	8397	20677	16.0	12.1
Preliminary															
Office of Institutional Research															
Faculty on leaves are not counted in column 2 nor 3 unless they are listed on the SIS as teaching. Revised 3/12/02.															
For column definitions, see Program Support Page Notes. Column 8 updated 1998F.															

PROGRAM SUPPORT PAGE - 1998 FALL

1	2	3	4	5	6	7	8	9	10	11	12	13	14	15	16
COL/DEPT	FT FAC	FTEFAC	MAJORS	EQV ST	FACSAL	TOTBUD	SQ FT	RENT	FCSAL/S	BUD/S	RENT/S	DRTL/S	TOTL/S	S/F-FT	S/F-FTE
A&S	132	186.6	2053	2,032.1	7,684.5	8,987.8	144.3	972.1	3,782	4,423	478	4,901	15,324	15.4	10.9
BIOL.	9	10.7	205	105.2	467.0	554.3	18.5	124.7	4,440	5,271	1,186	6,457	16,880	11.7	9.9
CHEM.	6	7.3	41	74.8	364.0	428.7	16.5	111.1	4,868	5,734	1,485	7,219	17,642	12.5	10.2
COMM.	14	15.3	454	154.7	616.3	727.1	24.5	165.2	3,983	4,699	1,068	5,767	16,190	11.1	10.1
DRA/SP.	5	8.0	58	51.4	282.0	361.8	9.2	165.2	5,492	7,046	3,218	10,264	20,687	10.3	6.4
EDUC.	8	10.3	132	85.6	376.5	414.8	4.3	61.9	4,400	4,846	724	5,570	15,993	10.7	8.3
ENGL.	15	20.3	184	204.3	1,028.6	1,160.0	5.7	38.5	5,034	5,677	188	5,865	16,289	13.6	10.0
GRK/L.T.	1	4.0	11	31.9	83.8	84.6	0.1	0.8	2,628	2,651	24	2,676	13,099	31.9	8.0
HIST.	8	12.7	79	196.7	659.8	685.7	3.5	23.3	3,354	3,486	118	3,604	14,027	24.6	15.5
MATH SCI.	9	15.7	96	196.3	606.8	697.1	6.5	44.1	3,091	3,551	225	3,776	14,199	21.8	12.5
MFL.	8	14.7	14	118.0	355.1	389.5	2.9	19.4	3,011	3,302	164	3,466	13,889	14.7	8.0
PHIL.	10	12.7	24	202.2	546.0	579.3	1.8	12.2	2,700	2,866	60	2,926	13,349	20.2	16.0
PHYCS.	3	5.0	29	44.4	123.8	171.3	18.3	123.5	2,791	3,861	2,785	6,647	17,070	14.8	8.9
POL SCI.	6	6.0	109	65.8	288.3	302.8	0.8	5.4	4,380	4,600	82	4,682	15,105	11.0	11.0
PSYCH.	8	11.3	216	128.8	450.8	486.5	7.8	52.3	3,502	3,778	407	4,185	14,608	16.1	11.4
REL STD.	11	13.7	28	201.1	572.1	612.1	1.8	12.0	2,844	3,043	60	3,103	13,526	18.3	14.7
SOCIO.	5	7.0	44	85.5	109.1	140.1	1.7	11.7	1,276	1,638	137	1,774	12,197	17.1	12.2
VIS. ARTS.	6	12.0	77	81.6	329.9	367.0	15.9	107.4	4,042	4,496	1,316	5,812	16,235	13.6	6.8
BUS.AD	29	33.3	731	419.0	2,185.7	2,670.4	79.8	537.5	5,216	6,373	1,283	7,655	18,079	14.4	12.6
CITY CL	19	28.6	610	231.8	751.3	3,006.6	14.2	95.4	3,241	12,971	411	13,383	23,806	12.2	8.1
MUSIC	19	42.0	272	240.7	1,308.4	1,580.7	42.5	286.5	5,436	6,567	1,190	7,758	18,181	12.7	5.7
LAW	26	34.3	662	648.1	3,030.3	5,591.6	111.3	749.8	4,676	8,628	1,157	9,785	20,209	24.9	18.9
UNIV.	226	325.8	4328	3,575.6	15,019.3	21,898.7	1,790.4	12,059.4	4,200	6,124	3,373	9,497	19,920	15.8	11.0
Preliminary															
Office of Institutional Research				Faculty on leaves are not counted in column 2 nor 3 unless they are listed on the SIS as teaching. Revised 3/12/02.											
For column definitions, see Program Support Page Notes.				Column 8 updated 1998F.											

Program Support Page-Fall 1997

1	2	3	4	5	6	7	8	9	10	11	12	13	14	15	16
COL/DEPT	FT FAC	FTEFAC	MAJORS	EQV ST	FACSAL	TOTBUD	SQ FT	RENT	FCSAL/S	BUD/S	RENT/S	DRTL/S	TOTL/S	S/F-FT	S/F-FTE
A&S	137	180.9	2,079	2,075.0	0.0		138.2	0.0	0	0	0	0	0	15.1	11.5
BIOL.	8	10.66	219	110.11			19.4	0.0	0	0	0	0	0	13.8	10.3
CHEM.	7	7.00	38	83.39			15.4	0.0	0	0	0	0	0	11.9	11.9
COMM.	14	15.99	441	150.74			24.4	0.0	0	0	0	0	0	10.8	9.4
DRA/SP.	5	7.99	76	47.97			11.9	0.0	0	0	0	0	0	9.6	6.0
EDUC.	8	10.65	125	87.62			3.5	0.0	0	0	0	0	0	11.0	8.2
ENGL.	16	20.02	170	207.48			5.5	0.0	0	0	0	0	0	13.0	10.4
GRK/LT.	1	3.33	7	37.69			0.1	0.0	0	0	0	0	0	37.7	11.3
HIST.	9	13.33	84	203.87			3.0	0.0	0	0	0	0	0	22.7	15.3
MATH SCI.	10	15.98	86	217.57			5.2	0.0	0	0	0	0	0	21.8	13.6
MFL	7	11.67	17	99.24			1.7	0.0	0	0	0	0	0	14.2	8.5
PHIL.	11	13.00	29	205.35			2.1	0.0	0	0	0	0	0	18.7	15.8
PHYCS.	5	5.00	36	57.78			18.8	0.0	0	0	0	0	0	11.6	11.6
POL.SCI.	6	6.00	111	62.63			0.8	0.0	0	0	0	0	0	10.4	10.4
PSYCH.	8	9.65	262	135.82			7.8	0.0	0	0	0	0	0	17.0	14.1
REL.STD.	11	11.66	24	190.10			1.9	0.0	0	0	0	0	0	17.3	16.3
SOCIO.	4	7.33	57	99.47			1.7	0.0	0	0	0	0	0	24.9	13.6
VIS.ARTS	7	11.66	76	72.41			11.4	0.0	0	0	0	0	0	10.3	6.2
BUS.AD	29	33.33	783	468.85			13.3	0.0	0	0	0	0	0	16.2	14.1
CITY CL	18	31.98	632	234.95			7.8	0.0	0	0	0	0	0	13.05	7.3
MUSIC	18	41.34	266	260.25			42.0	0.0	0	0	0	0	0	14.5	6.3
LAW	27	29.33	682	654.16			111.3	0.0	0	0	0	0	0	24.2	22.3
UNIV.	230	317.90	4,442	3693.18	54.4		1,550.3	0.0	15	0	0	0	0	16.1	11.6
Preliminary															
Office of Institutional Research				Faculty on leaves are not counted in column 2 nor 3 unless they are listed on the SIS as teaching.											
For column definitions, see Program Support Page Notes.						Column 8 held constant from fall 1994.									

Program Support Page - Fall 1996

1	2	3	4	5	6	7	8	9	10	11	12	13	14	15	16
COL/DEPT	FT FAC	FTEFAC	MAJORS	EQV ST	FACSAL	TOTBUD	SQ FT	RENT	FCSAL/S	BUD/S	RENT/S	DRTL/S	TOTL/S	S/F-FT	S/F-FTE
A&S	139	185.0	2,032	2,127.3	530.5	9,113.3	138.2	0.0	249	4,284	0	4,284	(15,547)	15.3	11.5
BIOL.	7	12.3	245	131.5			19.4	0.0	0	0	0	0	(19,831)	18.8	10.7
CHEM.	7	7.3	34	92.8			15.4	0.0	0	0	0	0	(19,831)	13.3	12.7
COMM.	14	15.7	422	147.4			24.4	0.0	0	0	0	0	(19,831)	10.5	9.4
DRA/SP.	5	7.0	64	58.7			11.9	0.0	0	0	0	0	(19,831)	11.7	8.4
EDUC.	7	10.7	113	136.9			3.5	0.0	0	0	0	0	(19,831)	19.6	12.9
ENGL.	19	24.4	141	225.8			5.5	0.0	0	0	0	0	(19,831)	11.9	9.3
GRK/LT.	2	4.0	4	42.2			0.1	0.0	0	0	0	0	(19,831)	21.1	10.6
HIST.	11	13.3	76	184.2			3.0	0.0	0	0	0	0	(19,831)	16.7	13.8
MATH SCI.	12	16.0	68	214.0			5.2	0.0	0	0	0	0	(19,831)	17.8	13.4
MFL	5	11.3	20	99.8			1.7	0.0	0	0	0	0	(19,831)	20.0	8.8
PHIL.	7	12.0	29	176.1			2.1	0.0	0	0	0	0	(19,831)	25.2	14.7
PHYCS.	5	5.0	29	60.2			18.8	0.0	0	0	0	0	(19,831)	12.0	12.0
POL.SCI.	5	5.0	111	54.8			0.8	0.0	0	0	0	0	(19,831)	11.0	11.0
PSYCH.	10	11.3	257	137.0			7.8	0.0	0	0	0	0	(19,831)	13.7	12.1
REL.STD.	11	12.0	35	174.4			1.9	0.0	0	0	0	0	(19,831)	15.9	14.5
SOCIO.	4	5.7	46	106.0			1.7	0.0	0	0	0	0	(19,831)	26.5	18.7
VIS.ARTS	8	12.0	76	82.9			11.4	0.0	0	0	0	0	(19,831)	10.4	6.9
BUS.AD	27	30.3	817	422.8		2,725.0	13.3	0.0	0	6,445	0	6,445	(13,386)	15.7	13.9
CITY CL	15	26.3	668	262.5		2,637.4	7.8	0.0	0	10,049	0	10,049	(9,782)	17.50	10.0
MUSIC	17	27.6	232	194.7		2,089.5	42.0	0.0	0	10,735	0	10,735	(9,096)	11.5	7.1
LAW	32	35.6	695	659.6		5,449.1	111.3	0.0	0	8,262	0	8,262	(11,569)	20.6	18.5
UNIV.	231	305.8	4,444	3,672.8	584.9	72,834.0	1,550.3	0.0	159	19,831	0	19,831	0	15.9	12.0
Preliminary															
Office of Institutional Research			Faculty on leaves are not counted in column 2 nor 3 unless they are listed on the SIS as teaching.												
For column definitions, see Program Support Page Notes.			Column 8 held constant from fall 1994.												

Program Support Page - 1995 Fall

1	2	3	4	5	6	7	8	9	10	11	12	13	14	15	16
COL/DEPT	FT FAC	FTEFAC	MAJORS	EQV ST	FACSAL	TOTBUD	SQ FT	RENT	FCSAL/S	BUD/S	RENT/S	DRTL/S	TOTL/S	S/F-FT	S/F-FTE
A&S	135	188.0	2,195	2,145.9	7,565.6	8,898.2	138.2	713.3	3,526	4,147	332	4,479	14,605	15.9	11.4
BIOL.	7	10.0	275	126.6	405.2	489.4	19.4	99.9	3,201	3,866	789	4,655	14,782	18.1	12.7
CHEM.	5	6.0	40	93.6	293.3	345.1	15.4	79.6	3,133	3,687	851	4,537	14,664	18.7	15.6
COMM.	13	15.0	419	138.1	595.8	713.4	24.4	126.0	4,314	5,166	912	6,078	16,205	10.6	9.2
DRA/SP.	5	7.0	47	54.3	295.2	368.8	11.9	126.0	5,437	6,792	2,321	9,113	19,239	10.9	7.8
EDUC.	7	11.3	122	98.1	379.4	415.1	3.5	61.3	3,867	4,231	624	4,855	14,982	14.0	8.7
ENGL.	16	23.7	135	241.6	946.4	1010.2	5.5	28.4	3,917	4,181	118	4,299	14,425	15.1	10.2
GRK/LT.	2	4.0	0	37.5	85.4	86.2	0.1	0.6	2,280	2,300	16	2,316	12,442	18.7	9.3
HIST.	9	12.3	83	179.8	485.9	510.0	3.0	15.5	2,702	2,837	86	2,923	13,050	20.0	14.6
MATH SCI.	13	17.3	104	208.2	676.4	770.6	5.2	26.7	3,249	3,701	128	3,829	13,956	16.0	12.0
MFL	6	12.0	22	126.2	331.7	363.9	1.7	9.0	2,628	2,884	71	2,955	13,081	21.0	10.5
PHIL.	9	13.7	33	227.6	528.0	558.8	2.1	11.0	2,320	2,455	48	2,504	12,630	25.3	16.6
PHYCS.	5	5.0	35	54.2	290.4	338.3	18.8	97.2	5,357	6,242	1,794	8,036	18,162	10.8	10.8
POL.SCI.	6	6.0	128	57.8	263.6	276.8	0.8	4.1	4,561	4,788	71	4,860	14,986	9.6	9.6
PSYCH.	9	11.3	278	130.1	408.3	444.3	7.8	40.1	3,139	3,416	308	3,725	13,851	14.5	11.5
REL.STD.	11	13.3	30	194.0	503.5	542.5	1.9	9.8	2,595	2,796	50	2,847	12,973	17.6	14.6
SOCIO.	5	7.3	53	105.8	233.5	262.0	1.7	9.0	2,207	2,476	85	2,561	12,688	21.2	14.5
VIS.ARTS	7	12.6	74	71.6	313.1	354.2	11.4	59.0	4,373	4,947	824	5,771	15,898	10.2	5.7
BUS.AD	26	32.3	943	488.6	2,004.7	2,545.7	13.3	68.6	4,103	5,210	140	5,351	15,477	18.8	15.1
CITY CL *	16	27.9	703	247.6	984.0	1,799.5	7.8	40.4	3,974	7,268	163	7,431	17,557	15.48	8.9
MUSIC	20	30.3	242	196.6	1,217.6	1,551.4	42.0	216.9	6,195	7,893	1,103	8,996	19,123	9.8	6.5
LAW	33	39.9	770	726.6	3,043.2	5,104.1	111.3	574.6	4,188	7,025	791	7,815	17,942	22.0	18.2
UNIV.	231	319.4	4,853	3,811.3	14,869.5	19,957.6	1,550.3	8,001.0	3,901	5,236	2,099	7,336	17,462	16.5	11.9
April-24-96				* From Dr. Lucore's report of 12/13/94.											
Office of Institutional Research				Faculty on leaves are not counted in column 2 nor 3 unless they are listed on the SIS as teaching.											
For column definitions, see Program Support Page Notes.															
								Column 8 held constnt from fall 1994.							

Program Support Page-1994 Fall

1	2	3	4	5	6	7	8	9	10	11	12	13	14	15	16
COL/DEPT	FT FAC	FTEFAC	MAJORS	EQV ST	FACSAL	TOTBUD	SQ FT	RENT	FCSAL/S	BUD/S	RENT/S	DRTL/S	TOTL/S	S/F-FT	S/F-FTE
A&S	140	188.3	2,289	2,193.5	7,210.9	7,740.7	138.2	606.4	3,287	3,529	276	3,805	14,113	15.7	11.6
BIOL.	9	10.7	240	127.1	422.1	456.1	19.4	84.9	3,321	3,589	668	4,257	14,565	14.1	11.9
CHEM.	6	6.7	71	85.5	286.9	309.7	15.4	67.7	3,356	3,622	792	4,414	14,722	14.2	12.8
COMM.	12	14.0	424	151.4	627.9	695.9	24.4	107.1	4,147	4,596	707	5,303	15,611	12.6	10.8
DRA/SP.	5	6.3	59	49.9	272.3	295.3	11.9	107.1	5,459	5,921	2,148	8,068	18,376	10.0	7.9
EDUC.	7	11.3	158	102.5	341.2	353.2	3.5	52.1	3,329	3,446	508	3,954	14,262	14.6	9.1
ENGL.	20	27.7	145	253.9	970.7	1018.0	5.5	24.2	3,823	4,010	95	4,105	14,412	12.7	9.2
GRK/LT.	2	4.0	0	26.7	79.9	80.5	0.1	0.5	2,998	3,019	19	3,038	13,346	13.3	6.6
HIST.	8	10.7	92	160.6	413.8	417.9	3.0	13.2	2,578	2,603	82	2,685	12,993	20.1	15.1
MATH SCI.	15	18.3	142	225.4	681.4	715.2	5.2	22.7	3,023	3,173	101	3,274	13,581	15.0	12.3
MFL	7	12.7	32	134.3	327.4	334.6	1.7	7.6	2,438	2,491	57	2,548	12,856	19.2	10.6
PHIL.	9	14.0	34	223.0	495.3	499.9	2.1	9.4	2,221	2,242	42	2,284	12,591	24.8	15.9
PHYCS.	4	4.0	32	46.1	262.9	274.0	18.8	82.6	5,704	5,945	1,793	7,738	18,046	11.5	11.5
POL.SCI.	6	6.0	118	52.2	243.8	244.8	0.8	3.5	4,674	4,694	67	4,761	15,069	8.7	8.7
PSYCH.	9	10.3	296	136.7	435.4	448.7	7.8	34.1	3,185	3,282	249	3,532	13,839	15.2	13.2
REL.STD.	10	13.0	29	222.7	491.1	501.5	1.9	8.3	2,205	2,252	37	2,289	12,597	22.3	17.1
SOCIO.	6	7.0	67	115.0	274.5	279.2	1.7	7.6	2,388	2,428	66	2,495	12,802	19.2	16.4
VIS.ARTS	5	11.7	80	74.5	279.0	298.6	11.4	50.2	3,746	4,010	674	4,683	14,991	14.9	6.4
BUS.AD	26	34.6	937	497.0	1,934.6	2,187.3	13.3	58.3	3,893	4,401	117	4,519	14,826	19.1	14.4
CITY CL*	14	25.9	709	257.6	1,098.1	1,648.6	7.8	34.3	4,264	6,401	133	6,534	16,842	18.4	9.9
MUSIC	19	35.7	255	207.1	1,159.7	1,333.9	42.0	184.4	5,599	6,440	890	7,330	17,638	10.9	5.8
LAW	31	40.2	732	703.3	2,934.8	3,877.7	111.3	488.4	4,173	5,514	695	6,208	16,516	22.7	17.5
UNIV.	231	325.8	4,922	3,858.4	14,395.9	16,844.3	1,550.3	6,801.7	3,731	4,366	1,763	6,128	16,436	16.7	11.8
Jan-6-95 Updated Mar-3-95.															
Office of Institutional Research.															

*From Dr. Lucore's report of 12/13/94.

Faculty on leaves are not counted in column 2 nor 3 unless they are listed on the SIS as teaching.

Program Support Page-Fall 1993

1	2	3	4	5	6	7	8	9	10	11	12	13	14	15	16
COL/DEPT	FT FAC	FTEFAC	MAJORS	EQV ST	FACSAL	TOTBUD	SQ FT	RENT	FCSAL/S	BUD/S	RENT/S	DRTL/S	TOTL/S	S/F-FT	S/F-FTE
A&S	140	189.5	2,289	2,187.6	6,992.2	8,009.2	134.6	704.0	3,196	3,661	322	3,983	12,902	15.6	11.5
BIOL.	8	9.7	210	121.2	363.7	439.6	19.4	101.3	3,001	3,627	836	4,463	13,382	15.2	12.6
CHEM.	5	7.3	83	105.5	257.6	301.4	15.4	80.7	2,442	2,857	765	3,622	12,540	21.1	14.4
COMM.	14	16.5	455	164.5	610.6	717.6	24.4	127.7	3,712	4,362	776	5,138	14,057	11.8	10.0
DRA/SP.	4	5.7	49	48.0	243.3	262.0	7.0	36.6	5,068	5,458	762	6,220	15,139	12.0	8.5
EDUC.	6	10.3	190	115.8	283.3	324.5	3.5	18.1	2,447	2,802	156	2,958	11,877	19.3	11.2
ENGL.	17	25.0	139	245.8	896.8	991.8	5.1	26.7	3,648	4,035	109	4,144	13,062	14.5	9.8
GRK/LT.	2	3.3	0	24.8	74.4	75.0	0.1	0.6	3,000	3,022	24	3,047	11,965	12.4	7.4
HIST.	11	12.0	71	165.3	445.4	467.3	3.0	15.7	2,694	2,827	95	2,922	11,841	15.0	13.8
MATH SCI.	14	18.0	141	216.5	669.4	725.3	8.0	41.8	3,092	3,350	193	3,543	12,462	15.5	12.0
MFL	7	13.3	33	141.7	307.0	324.9	1.5	8.1	2,166	2,293	57	2,350	11,269	20.2	10.6
PHIL.	10	14.0	36	224.3	475.6	503.1	2.1	11.2	2,121	2,243	50	2,293	11,211	22.4	16.0
PHYCS.	5	5.0	27	49.4	266.3	309.1	18.8	98.5	5,391	6,257	1,994	8,251	17,169	9.9	9.9
POL.SCI.	6	6.0	125	58.9	271.2	282.6	0.8	4.2	4,604	4,798	71	4,868	13,787	9.8	9.8
PSYCH.	9	10.0	288	134.5	406.3	438.2	7.5	39.4	3,021	3,258	293	3,551	12,469	14.9	13.5
REL.STD.	11	13.0	23	195.9	518.1	553.0	1.9	9.9	2,645	2,823	50	2,873	11,792	17.8	15.1
SOCIO.	6	7.3	56	108.3	267.6	292.0	1.8	9.6	2,471	2,697	89	2,785	11,704	18.1	14.8
VIS.ARTS	5	13.0	75	67.2	264.7	295.3	11.4	59.6	3,939	4,394	887	5,281	14,200	13.4	5.2
BUS.AD	27	34.0	938	536.4	1,948.6	2,161.2	13.3	69.6	3,633	4,029	130	4,159	13,077	19.9	15.8
CITY CL *	17	24.5	644	252.8	1,098.6	1,786.0	7.6	39.7	4,346	7,065	157	7,222	16,141	14.87	10.3
MUSIC	19	34.0	229	199.0	1,101.8	1,365.9	22.2	116.2	5,538	6,866	584	7,450	16,368	10.5	5.9
LAW	29	30.3	788	728.1	2,823.2	4,427.7	111.3	582.1	3,877	6,081	799	6,881	15,799	25.1	24.0
UNIV.	232	312.2	4,888	3,903.9	13,964.4	17,750.0	1,250.0	6,537.2	3,577	4,547	1,675	6,221	15,140	16.8	12.5
1-28-94.	Revised 3-14-94		Faculty on leaves are not counted in column 3 unless they are listed on the SRS as teaching.												
INSTITUTIONAL RESEARCH.			* Equivalent Students from Dr. Lucore's 12-7-93 report. OCLP not included.												

Program Support Page - Fall 1992

1	2	3	4	5	6	7	8	9	10	11	12	13	14	15	16
COL/DEPT	FT FAC	FTEFAC	MAJORS	EQV ST	FACSAL	TOTBUD	SQ FT	RENT	FCSAL/S	BUD/S	RENT/S	DRTL/S	TOTL/S	S/F-FT	S/F-FTE
A&S	141	185.6	2,282	2,179.3	6,475.2	7,400.2	134.6	712.4	2,971	3,396	327	3,723	12,060	15.5	11.7
BIOL.	7	8.0	178	108.1	293.8	363.6	19.4	102.5	2,718	3,364	948	4,312	12,650	15.4	13.5
CHEM.	5	6.3	67	84.7	257.2	280.5	15.4	81.6	3,037	3,312	964	4,276	12,614	16.9	13.4
COMM.	13	16.3	522	178.5	562.6	667.4	24.4	129.2	3,152	3,739	724	4,463	12,801	13.7	10.9
DRA/SP.	4	6.3	46	48.8	243.3	301.9	7.0	37.0	4,985	6,186	758	6,944	15,282	12.2	7.7
EDUC.	6	11.0	173	114.7	275.8	305.6	3.5	18.3	2,405	2,665	160	2,824	11,162	19.1	10.5
ENGL.	18	24.7	137	247.7	886.4	930.6	5.1	27.0	3,579	3,757	109	3,866	12,204	13.8	10.0
GRK/LT.	2	2.7	0	17.4	56.9	57.5	0.1	0.6	3,269	3,306	35	3,341	11,679	8.7	6.5
HIST.	11	12.0	84	157.7	382.6	403.6	3.0	15.9	2,426	2,559	101	2,660	10,998	14.3	13.2
MATH SCI.	15	17.7	158	228.0	674.8	730.2	8.0	42.3	2,960	3,202	186	3,388	11,726	15.2	12.9
MFL	7	13.3	31	140.2	316.8	334.2	1.5	8.2	2,260	2,384	58	2,442	10,780	20.0	10.5
PHIL.	10	15.0	43	227.2	457.1	484.6	2.1	11.3	2,012	2,133	50	2,183	10,521	22.7	15.1
PHYCS.	5	5.0	27	48.6	255.1	296.0	18.8	99.7	5,249	6,090	2,051	8,141	16,479	9.7	9.7
POL.SCI.	6	6.0	133	78.2	247.1	257.9	0.8	4.2	3,159	3,298	54	3,352	11,690	13.0	13.0
PSYCH.	8	8.7	254	109.4	381.8	412.1	7.5	39.8	3,490	3,767	364	4,131	12,469	13.7	12.6
REL.STD.	12	13.7	5	210.3	497.5	531.0	1.9	10.0	2,366	2,525	48	2,573	10,911	17.5	15.4
SOCIO.	5	6.0	53	115.6	244.1	267.5	1.8	9.7	2,111	2,314	84	2,398	10,736	23.1	19.3
VIS.ARTS	7	12.0	61	57.6	284.4	315.2	11.4	60.3	4,938	5,473	1,047	6,520	14,858	8.2	4.8
BUS.AD	27	33.3	968	539.0	1,859.8	2,275.7	13.3	70.4	3,451	4,222	131	4,353	12,691	20.0	16.2
CITY CL*	16	22.1	664	263.8	903.4	1,573.5	7.6	40.2	3,425	5,965	152	6,117	14,455	16.49	11.9
MUSIC	20	31.3	208	190.2	1,143.7	1,585.7	42.7	225.9	6,013	8,337	1,188	9,525	17,863	9.5	6.1
LAW	22	30.0	789	734.1	2,466.0	4,007.0	111.3	588.9	3,359	5,458	802	6,261	14,599	33.4	24.5
UNIV.	227	302.3	4,911	3,906.4	12,848.2	16,842.0	1,250.0	6,614.4	3,289	4,311	1,693	6,005	14,343	17.2	12.9
5-12-93	Revised 6-14-93 & 6-30-93.				Faculty on leaves are not counted in column 3 unless they are listed on the SRS as teaching.										
INSTITUTIONAL RESEARCH.			* From a 1-26-93 report by Dr. Richard Lucore.												

COHORT GRADUATION RATE TABLE - COLLEGE OF A&S, CBA, MUSIC
BY GENDER AND ETHNICITY
Not Based Upon Continuous Enrollment

Total Count

ENTERING CLASS TERM	HEAD COUNT* BY GENDER		GRADUATE 4 YEARS				OVERALL %	GRADUATE 5 YEARS (incl. 4yr. gds.)				OVERALL %	GRADUATE 6 YEARS (incl. 5yr. gds.)				OVERALL %
	MALE	FEMALE	MALE	%	FEMALE	%		MALE	%	FEMALE	%		MALE	%	FEMALE	%	
98F	244	417	91	37.3	221	53.0	47.2										
97F	254	443	102	40.2	220	49.7	46.2	131	51.6	260	58.7	56.1					
96F	203	306	96	47.3	139	45.4	46.2	119	58.6	181	59.2	58.9	122	60.1	185	60.5	60.3
95F	269	416	89	33.1	183	44.0	39.7	139	51.7	235	56.5	54.6	142	52.8	242	58.2	56.1
94F	259	414	99	38.2	158	38.2	38.2	140	54.1	223	53.9	53.9	147	56.8	238	57.5	57.2
93F	261	405	67	25.7	161	39.8	34.2	124	47.5	217	53.6	51.2	130	49.8	225	55.6	53.3
92F	238	374	58	24.4	139	37.2	32.2	111	46.6	191	51.1	49.3	118	49.6	198	52.9	51.6
91F	201	319	62	30.8	137	42.9	38.3	102	50.7	183	57.4	54.8	108	53.7	188	58.9	56.9
90F	224	374	62	27.7	147	39.3	34.9	114	50.9	202	54.0	52.8	120	53.6	214	57.2	55.9
Average	239.2	385.3	80.7	33.7	167.2	43.4	39.7	122.5	51.2	211.5	54.9	53.5	126.7	53.0	212.9	55.2	54.4

**First-time, full-time (registered hours > or = 12), degree seeking freshmen (entry action from FA to FT).
Includes all manually converted (UX) students.
Does not include those students with major = IEP and degree = UND.
Graduation Rate is not based on continuous enrollment.*

Ethnicity: White

ENTERING CLASS TERM	HEAD COUNT* BY GENDER		GRADUATE 4 YEARS				OVERALL %	GRADUATE 5 YEARS (incl. 4yr. gds.)				OVERALL %	GRADUATE 6 YEARS (incl. 5yr. gds.)				OVERALL %
	MALE	FEMALE	MALE	%	FEMALE	%		MALE	%	FEMALE	%		MALE	%	FEMALE	%	
98F	166	282	58	34.9	154	54.6	47.3										
97F	179	295	74	41.3	153	51.9	47.9	96	53.6	177	60.0	57.6					
96F	130	204	64	49.2	89	43.6	45.8	77	59.2	116	56.9	57.8	79	60.8	120	58.8	59.6
95F	166	245	56	33.7	100	40.8	38.0	83	50.0	129	52.7	51.6	85	51.2	135	55.1	53.5
94F	180	258	65	36.1	101	39.1	37.9	96	53.3	145	56.2	55.0	100	55.6	153	59.3	57.8
93F	183	267	48	26.2	112	41.9	35.6	88	48.1	148	55.4	52.4	92	50.3	152	56.9	54.2
92F	169	252	42	24.9	98	38.9	33.3	73	43.2	129	51.2	48.0	79	46.7	132	52.4	50.1
91F	125	215	40	32.0	97	45.1	40.3	66	52.8	126	58.6	56.5	69	55.2	130	60.5	58.5
90F	156	243	43	27.6	108	44.4	37.8	78	50.0	145	59.7	55.9	81	51.9	152	62.6	58.4
Average	161.6	251.2	54.4	33.7	112.4	44.8	40.4	82.1	50.8	139.4	55.5	53.7	83.6	51.7	139.1	55.4	54.0

Ethnicity: Hispanic

ENTERING CLASS TERM	HEAD COUNT* BY GENDER		GRADUATE 4 YEARS				OVERALL %	GRADUATE 5 YEARS (incl. 4yr. gds.)				OVERALL %	GRADUATE 6 YEARS (incl. 5yr. gds.)				OVERALL %
	MALE	FEMALE	MALE	%	FEMALE	%		MALE	%	FEMALE	%		MALE	%	FEMALE	%	
98F	30	39	16	53.3	17	43.6	47.8										
97F	19	37	5	26.3	19	51.4	42.9	7	36.8	25	67.6	57.1					
96F	29	30	11	37.9	14	46.7	42.4	14	48.3	16	53.3	50.8	14	48.3	16	53.3	50.8
95F	38	52	17	44.7	19	36.5	40.0	21	55.3	26	50.0	52.2	21	55.3	26	50.0	52.2
94F	36	48	18	50.0	21	43.8	46.4	25	69.4	25	52.1	59.5	27	75.0	26	54.2	63.1
93F	30	29	8	26.7	13	44.8	35.6	13	43.3	15	51.7	47.5	14	46.7	16	55.2	50.8
92F	25	30	6	24.0	17	56.7	41.8	17	68.0	23	76.7	72.7	18	72.0	23	76.7	74.5
91F	31	36	4	12.9	14	38.9	26.9	11	35.5	20	55.6	46.3	13	41.9	20	55.6	49.3
90F	20	41	5	25.0	12	29.3	27.9	8	40.0	19	46.3	44.3	9	45.0	21	51.2	49.2
Average	28.7	38.0	10.0	34.9	16.2	42.7	39.3	14.5	50.6	21.1	55.6	53.4	16.6	57.8	21.1	55.6	56.6

Ethnicity: Black

ENTERING CLASS TERM	HEAD COUNT* BY GENDER		GRADUATE 4 YEARS				OVERALL %	GRADUATE 5 YEARS (incl. 4yr. gds.)				OVERALL %	GRADUATE 6 YEARS (incl. 5yr. gds.)				OVERALL %
	MALE	FEMALE	MALE	%	FEMALE	%		MALE	%	FEMALE	%		MALE	%	FEMALE	%	
98F	11	44	4	36.4	20	45.5	43.6										
97F	30	48	13	43.3	21	43.8	43.6	15	50.0	24	50.0	50.0					
96F	12	36	5	41.7	16	44.4	43.8	9	75.0	22	61.1	64.6	9	75.0	22	61.1	64.6
95F	27	78	4	14.8	43	55.1	44.8	12	44.4	54	69.2	62.9	12	44.4	54	69.2	62.9
94F	16	57	7	43.8	17	29.8	32.9	8	50.0	27	47.4	47.9	8	50.0	31	54.4	53.4
93F	13	74	4	30.8	20	27.0	27.6	7	53.8	32	43.2	44.8	7	53.8	34	45.9	47.1
92F	23	59	4	17.4	12	20.3	19.5	10	43.5	24	40.7	41.5	10	43.5	28	47.5	46.3
91F	13	43	4	30.8	14	32.6	32.1	5	38.5	22	51.2	48.2	5	38.5	23	53.5	50.0
90F	28	58	8	28.6	15	25.9	26.7	13	46.4	22	37.9	40.7	14	50.0	24	41.4	44.2
Average	19.2	55.2	5.9	30.6	19.8	35.8	34.5	9.9	51.4	28.4	51.4	51.4	9.3	48.3	30.9	55.9	53.9

COHORT GRADUATION RATE TABLE - COLLEGE OF A&S, CBA, MUSIC continued
BY GENDER AND ETHNICITY
Not Based Upon Continuous Enrollment

Ethnicity: Asian

ENTERING CLASS	HEAD COUNT* BY GENDER		GRADUATE 4 YEARS					GRADUATE 5 YEARS (incl. 4yr. gds.)					GRADUATE 6 YEARS (incl. 5yr. gds.)				
			MALE	%	FEMALE	%	OVERALL %	MALE	%	FEMALE	%	OVERALL %	MALE	%	FEMALE	%	OVERALL %
98F	14	24	8	57.1	16	66.7	63.2										
97F	5	20	1	20.0	10	50.0	44.0	2	40.0	14	70.0	64.0					
96F	10	11	6	60.0	8	72.7	66.7	7	70.0	9	81.8	76.2	7	70.0	9	81.8	76.2
95F	13	13	4	30.8	7	53.8	42.3	7	53.8	8	61.5	57.7	7	53.8	8	61.5	57.7
94F	8	17	1	12.5	6	35.3	28.0	2	25.0	8	47.1	40.0	3	37.5	9	52.9	48.0
93F	18	21	4	22.2	9	42.9	33.3	8	44.4	12	57.1	51.3	9	50.0	12	57.1	53.8
92F	3	13	1	33.3	5	38.5	37.5	2	66.7	8	61.5	62.5	2	66.7	8	61.5	62.5
91F	8	11	4	50.0	6	54.5	52.6	4	50.0	8	72.7	63.2	4	50.0	8	72.7	63.2
90F	8	19	2	25.0	9	47.4	40.7	7	87.5	11	57.9	66.7	7	87.5	12	63.2	70.4
Average	9.7	16.6	3.4	35.6	8.4	51.0	45.3	4.9	50.4	9.8	58.9	55.8	5.6	57.6	9.4	57.0	57.2

Ethnicity: American Indian (Native American)

ENTERING CLASS	HEAD COUNT* BY GENDER		GRADUATE 4 YEARS					GRADUATE 5 YEARS (incl. 4yr. gds.)					GRADUATE 6 YEARS (incl. 5yr. gds.)				
			MALE	%	FEMALE	%	OVERALL %	MALE	%	FEMALE	%	OVERALL %	MALE	%	FEMALE	%	OVERALL %
98F	1	2	0	0.0	1	50.0	33.3										
97F	0	2	0	0.0	0	0.0	0.0	0	0.0	0	0.0	0.0					
96F	2	1	0	0.0	0	0.0	0.0	1	50.0	0	0.0	33.3	1	50.0	0	0.0	33.3
95F	1	3	0	0.0	1	33.3	25.0	0	0.0	2	66.7	50.0	0	0.0	2	66.7	50.0
94F	3	2	0	0.0	0	0.0	0.0	0	0.0	1	50.0	20.0	0	0.0	1	50.0	20.0
93F	2	2	0	0.0	0	0.0	0.0	0	0.0	1	50.0	25.0	0	0.0	1	50.0	25.0
92F	3	3	0	0.0	1	33.3	16.7	1	33.3	1	33.3	33.3	1	33.3	1	33.3	33.3
91F	0	1	0	0.0	0	0.0	0.0	0	0.0	0	0.0	0.0	0	0.0	0	0.0	0.0
90F	1	3	0	0.0	0	0.0	0.0	0	0.0	0	0.0	0.0	0	0.0	0	0.0	0.0
Average	1.4	2.1	0.0	0.0	0.3	15.8	9.4	0.3	17.3	0.6	29.6	24.6	0.3	19.8	0.7	33.8	28.1

Ethnicity: Other, Unknown, Blank

ENTERING CLASS	HEAD COUNT* BY GENDER		GRADUATE 4 YEARS					GRADUATE 5 YEARS (incl. 4yr. gds.)					GRADUATE 6 YEARS (incl. 5yr. gds.)				
			MALE	%	FEMALE	%	OVERALL %	MALE	%	FEMALE	%	OVERALL %	MALE	%	FEMALE	%	OVERALL %
98F	15	25	3	20.0	12	48.0	37.5										
97F	17	28	8	47.1	10	35.7	40.0	9	52.9	13	46.4	48.9					
96F	15	15	7	46.7	8	53.3	50.0	8	53.3	11	73.3	63.3	9	60.0	11	73.3	66.7
95F	15	16	5	33.3	6	37.5	35.5	10	66.7	7	43.8	54.8	10	66.7	8	50.0	58.1
94F	4	14	2	50.0	3	21.4	27.8	3	75.0	6	42.9	50.0	3	75.0	6	42.9	50.0
93F	6	4	1	16.7	1	25.0	20.0	4	66.7	1	25.0	50.0	4	66.7	2	50.0	60.0
92F	8	11	1	12.5	4	36.4	26.3	4	50.0	4	36.4	42.1	4	50.0	4	36.4	42.1
91F	10	9	2	20.0	4	44.4	31.6	6	60.0	5	55.6	57.9	7	70.0	5	55.6	63.2
90F	2	1	0	0.0	0	0.0	0.0	1	50.0	0	0.0	33.3	1	50.0	0	0.0	33.3
Average	10.2	13.7	3.2	31.5	5.3	39.0	35.8	5.6	55.0	5.9	43.0	48.1	5.4	53.1	5.1	37.6	44.3

Ethnicity: Alien

ENTERING CLASS	HEAD COUNT* BY GENDER		GRADUATE 4 YEARS					GRADUATE 5 YEARS (incl. 4yr. gds.)					GRADUATE 6 YEARS (incl. 5yr. gds.)				
			MALE	%	FEMALE	%	OVERALL %	MALE	%	FEMALE	%	OVERALL %	MALE	%	FEMALE	%	OVERALL %
98F	7	1	2	28.6	1	100.0	37.5										
97F	4	13	1	25.0	7	53.8	47.1	2	50.0	7	53.8	52.9					
96F	5	9	3	60.0	4	44.4	50.0	3	60.0	7	77.8	71.4	3	60.0	7	77.8	71.4
95F	9	9	3	33.3	7	77.8	55.6	6	66.7	9	100.0	83.3	7	77.8	9	100.0	88.9
94F	12	18	6	50.0	10	55.6	53.3	6	50.0	11	61.1	56.7	6	50.0	12	66.7	60.0
93F	9	8	2	22.2	6	75.0	47.1	4	44.4	8	100.0	70.6	4	44.4	8	100.0	70.6
92F	7	6	4	57.1	2	33.3	46.2	4	57.1	2	33.3	46.2	4	57.1	2	33.3	46.2
91F	14	4	8	57.1	2	50.0	55.6	10	71.4	2	50.0	66.7	10	71.4	2	50.0	66.7
90F	9	9	4	44.4	3	33.3	38.9	7	77.8	5	55.6	66.7	8	88.9	5	55.6	72.2
Average	8.4	8.6	3.7	43.4	4.7	54.5	49.0	5.3	62.2	6.4	74.5	68.4	6.0	71.1	6.4	75.1	73.1

The beginning populations for the tables which are found below are all regular full-time students registered in the fall terms. The tables report the retention and attrition percentages for the student populations in the following fall term. Each line represents a one year time frame - from fall to fall. Some amplifying notes are found at the bottom of this page.

Loyola University New Orleans

Office of Institutional Research
Retention/Attrition Percentages by College

Fall to Fall

Composite: Colleges of A&S, CBA, and MUS										
Term	Full-time Head Count in Fall Term	Graduates Before Fall Term	Returning Full-time Head Count in Fall Term	Returning Part-time Head Count in Fall Term	Non-Returning Head Count	Full-time Retention Percentages Fall Terms	Full-time In Fall But Returning As Part-time Percentages Fall Terms	Attrition Percentages Fall Terms		
1992F	2611	448	1633	66	464	75.5%	3.1%	21.5%	1993F	
1993F	2652	460	1683	70	439	76.8%	3.2%	20.0%	1994F	
1994F	2729	444	1720	67	498	75.3%	2.9%	21.8%	1995F	
1995F	2709	426	1731	53	499	75.8%	2.3%	21.9%	1996F	
1996F	2533	456	1637	67	373	78.8%	3.2%	18.0%	1997F	
1997F	2640	494	1709	52	385	79.6%	2.4%	17.9%	1998F	
1998F	2611	487	1697	73	354	79.9%	3.4%	16.7%	1999F	
1999F	2747	432	1919	70	326	82.9%	3.0%	14.1%	2000F	
2000F	3003	490	2053	60	400	81.7%	2.4%	15.9%	2001F	
2001F	3179	510	2176	58	435	81.5%	2.2%	16.3%	2002F	

College of A&S										
Term	Full-time Head Count in Fall Term	Graduates Before Fall Term	Returning Full-time Head Count in Fall Term	Returning Part-time Head Count in Fall Term	Non-Returning Head Count	Full-time Retention Percentages Fall Terms	Full-time In Fall But Returning As Part-time Percentages Fall Terms	Attrition Percentages Fall Terms		
1992F	1867	346	1141	44	336	75.0%	2.9%	22.1%	1993F	
1993F	1874	322	1196	50	306	77.1%	3.2%	19.7%	1994F	
1994F	1921	315	1199	50	357	74.7%	3.1%	22.2%	1995F	
1995F	1907	301	1218	36	352	75.8%	2.2%	21.9%	1996F	
1996F	1802	339	1131	48	284	77.3%	3.3%	19.4%	1997F	
1997F	1865	348	1211	34	272	79.8%	2.2%	17.9%	1998F	
1998F	1835	337	1208	50	240	80.6%	3.3%	16.0%	1999F	
1999F	1973	311	1366	55	241	82.2%	3.3%	14.5%	2000F	
2000F	2115	356	1432	41	286	81.4%	2.3%	16.3%	2001F	
2001F	2233	354	1527	39	313	81.3%	2.1%	16.7%	2002F	

College of CBA										
Term	Full-time Head Count in Fall Term	Graduates Before Fall Term	Returning Full-time Head Count in Fall Term	Returning Part-time Head Count in Fall Term	Non-Returning Head Count	Full-time Retention Percentages Fall Terms	Full-time In Fall But Returning As Part-time Percentages Fall Terms	Attrition Percentages Fall Terms		
1992F	566	88	376	13	89	78.7%	2.7%	18.6%	1993F	
1993F	594	126	359	14	95	76.7%	3.0%	20.3%	1994F	
1994F	586	111	373	8	94	78.5%	1.7%	19.8%	1995F	
1995F	594	107	382	6	99	78.4%	1.2%	20.3%	1996F	
1996F	534	96	367	12	59	83.8%	2.7%	13.5%	1997F	
1997F	538	124	328	11	75	79.2%	2.7%	18.1%	1998F	
1998F	531	125	316	14	76	77.8%	3.4%	18.7%	1999F	
1999F	527	93	372	13	49	85.7%	3.0%	11.3%	2000F	
2000F	604	102	412	10	80	82.1%	2.0%	15.9%	2001F	
2001F	659	123	440	15	81	82.1%	2.8%	15.1%	2002F	

College of MUS										
Term	Full-time Head Count in Fall Term	Graduates Before Fall Term	Returning Full-time Head Count in Fall Term	Returning Part-time Head Count in Fall Term	Non-Returning Head Count	Full-time Retention Percentages Fall Terms	Full-time In Fall But Returning As Part-time Percentages Fall Terms	Attrition Percentages Fall Terms		
1992F	178	14	116	9	39	70.7%	5.5%	23.8%	1993F	
1993F	184	12	128	6	38	74.4%	3.5%	22.1%	1994F	
1994F	222	18	148	9	47	72.5%	4.4%	23.0%	1995F	
1995F	208	18	131	11	48	68.9%	5.8%	25.3%	1996F	
1996F	197	21	139	7	30	79.0%	4.0%	17.0%	1997F	
1997F	237	22	170	7	38	79.1%	3.3%	17.7%	1998F	
1998F	245	25	173	9	38	78.6%	4.1%	17.3%	1999F	
1999F	247	28	181	2	36	82.6%	0.9%	16.4%	2000F	
2000F	284	32	209	9	34	82.9%	3.6%	13.5%	2001F	
2001F	287	33	209	4	41	82.3%	1.6%	16.1%	2002F	

Percentages may not sum to 100% due to rounding.

Data as of 9/30/2002.

Initial Head Count does not include exchange or visiting students. Study abroad students are included.

Note: Students completing requirements are considered returning full-time.

Focexec: ATTRIT

File: FLATFL~5.123

The beginning populations for the tables which are found below are all regular full-time students registered in the spring terms. The tables report the retention and attrition percentages for the student populations in the following spring term. Each line represents a one year time frame - from spring to fall. Some amplifying notes are found at the bottom of this page.

Loyola University New Orleans

Office of Institutional Research

Retention/Attrition Percentages by College

Spring to Fall

Composite: Colleges of A&S, CBA, and MUS									
Term	Full-time Head Count in Spring Term	Graduates Before Fall Term	Returning Full-time Head Count in Fall Term	Returning <u>Part-time</u> Head Count in Fall Term	Non-Returning Head Count	Full-time Retention Percentages Fall Terms	Full-time In Spring But Returning As <u>Part-time</u> Percentages Fall Terms	Attrition Percentages Fall Terms	
1993S	2433	325	1711	63	334	81.2%	3.0%	15.8%	1993F
1994S	2432	319	1754	57	302	83.0%	2.7%	14.3%	1994F
1995S	2474	324	1766	55	329	82.1%	2.6%	15.3%	1995F
1996S	2483	325	1776	50	332	82.3%	2.3%	15.4%	1996F
1997S	2349	329	1705	64	251	84.4%	3.2%	12.4%	1997F
1998S	2381	366	1724	49	242	85.6%	2.4%	12.0%	1998F
1999S	2372	350	1702	55	265	84.2%	2.7%	13.1%	1999F
2000S	2570	306	1973	56	235	87.1%	2.5%	10.4%	2000F
2001S	2794	374	2080	54	286	86.0%	2.2%	11.8%	2001F
2002S	2933	380	2221	54	278	87.0%	2.1%	10.9%	2002F

College of A&S									
Term	Full-time Head Count in Spring Term	Graduates Before Fall Term	Returning Full-time Head Count in Fall Term	Returning <u>Part-time</u> Head Count in Fall Term	Non-Returning Head Count	Full-time Retention Percentages Fall Terms	Full-time In Spring But Returning As <u>Part-time</u> Percentages Fall Terms	Attrition Percentages Fall Terms	
1993S	1718	250	1193	42	233	81.3%	2.9%	15.9%	1993F
1994S	1723	229	1245	38	211	83.3%	2.5%	14.1%	1994F
1995S	1743	236	1229	43	235	81.6%	2.9%	15.6%	1995F
1996S	1730	225	1244	33	228	82.7%	2.2%	15.1%	1996F
1997S	1670	258	1176	49	187	83.3%	3.5%	13.2%	1997F
1998S	1675	247	1215	31	182	85.1%	2.2%	12.7%	1998F
1999S	1675	247	1215	31	182	85.1%	2.2%	12.7%	1999F
2000S	1848	228	1401	48	171	86.5%	3.0%	10.6%	2000F
2001S	1960	276	1443	36	205	85.7%	2.1%	12.2%	2001F
2002S	2052	264	1551	37	200	86.7%	2.1%	11.2%	2002F

College of CBA									
Term	Full-time Head Count in Spring Term	Graduates Before Fall Term	Returning Full-time Head Count in Fall Term	Returning <u>Part-time</u> Head Count in Fall Term	Non-Returning Head Count	Full-time Retention Percentages Fall Terms	Full-time In Spring But Returning As <u>Part-time</u> Percentages Fall Terms	Attrition Percentages Fall Terms	
1993S	565	68	405	14	78	81.5%	2.8%	15.7%	1993F
1994S	543	81	385	12	65	83.3%	2.6%	14.1%	1994F
1995S	529	73	386	4	66	84.6%	0.9%	14.5%	1995F
1996S	566	87	394	6	79	82.3%	1.3%	16.5%	1996F
1997S	494	58	385	9	42	88.3%	2.1%	9.6%	1997F
1998S	493	100	339	11	43	86.3%	2.8%	10.9%	1998F
1999S	474	85	320	15	54	82.3%	3.9%	13.9%	1999F
2000S	499	57	392	7	43	88.7%	1.6%	9.7%	2000F
2001S	567	74	430	10	53	87.2%	2.0%	10.8%	2001F
2002S	615	93	460	12	50	88.1%	2.3%	9.6%	2002F

College of MUS									
Term	Full-time Head Count in Spring Term	Graduates Before Fall Term	Returning Full-time Head Count in Fall Term	Returning <u>Part-time</u> Head Count in Fall Term	Non-Returning Head Count	Full-time Retention Percentages Fall Terms	Full-time In Spring But Returning As <u>Part-time</u> Percentages Fall Terms	Attrition Percentages Fall Terms	
1993S	150	7	113	7	23	79.0%	4.9%	16.1%	1993F
1994S	166	9	124	7	26	79.0%	4.5%	16.6%	1994F
1995S	202	15	151	8	28	80.7%	4.3%	15.0%	1995F
1996S	187	13	138	11	25	79.3%	6.3%	14.4%	1996F
1997S	185	13	144	6	22	83.7%	3.5%	12.8%	1997F
1998S	213	19	170	7	17	87.6%	3.6%	8.8%	1998F
1999S	223	18	167	9	29	81.5%	4.4%	14.1%	1999F
2000S	223	21	180	1	21	89.1%	0.5%	10.4%	2000F
2001S	267	24	207	8	28	85.2%	3.3%	11.5%	2001F
2002S	266	23	210	5	28	86.4%	2.1%	11.5%	2002F

Percentages may not sum to 100% due to rounding.

Data as of 09/30/02

Initial Head Count does not include exchange or visiting students. Study abroad students are included.

Note: Students completing requirements are considered returning full-time.

Focexec: Attrit

File: SPATFL-1.123

Fall To Spring Cohort Retention

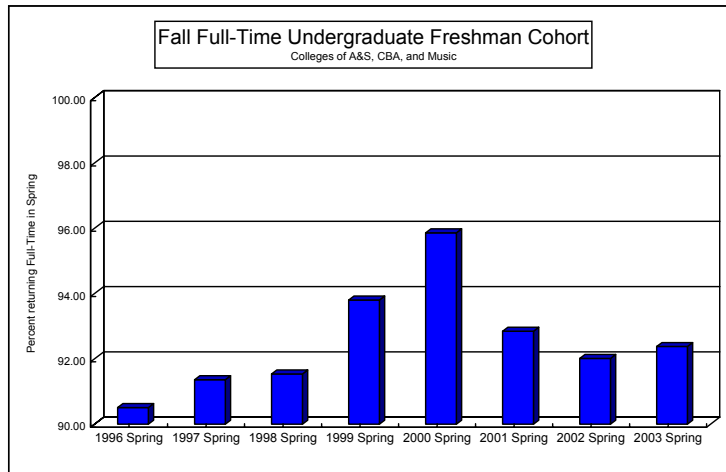

Colleges of Arts & Sciences, Business Administration, and Music*.

	Entering FT Freshmen	Returning FT Spring	Returning PT Spring	Lost	Percent Returning FT
95 Fall	685	620	1	64	90.51
96 Fall	509	465	2	42	91.36
97 Fall	697	638	3	56	91.54
98 Fall	661	620	5	36	93.80
99 Fall	797	764	2	31	95.86
00 Fall	839	779	7	53	92.85
01 Fall	864	795	1	68	92.01
02 Fall	866	800	4	62	92.38

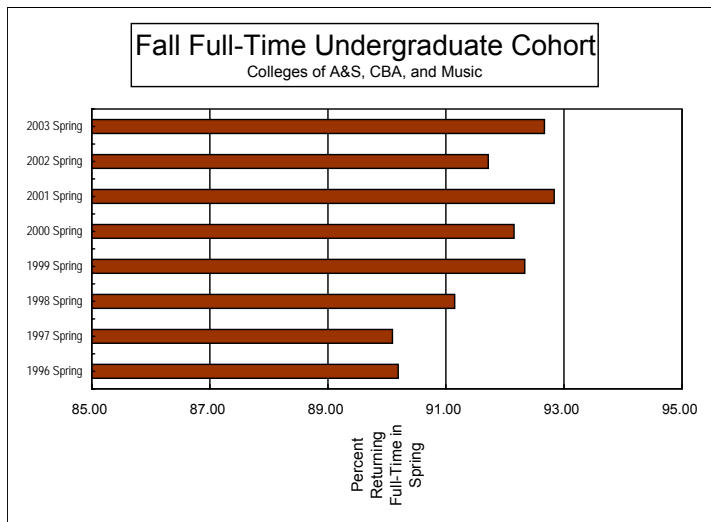

Colleges of Arts & Sciences, Business Administration, and Music*.

	Full-time Head Count	Returning FT Spring	Returning PT Spring	Graduated	Lost	Percent Returning FT
95 Fall	2,701	2,363	51	81	206	90.19
96 Fall	2,525	2,192	65	92	176	90.09
97 Fall	2,627	2,286	38	119	184	91.15
98 Fall	2,604	2,313	67	99	125	92.34
99 Fall	2,747	2,443	65	96	143	92.15
00 Fall	3,003	2,708	48	86	163	92.84
01 Fall	3,179	2,835	60	88	196	91.72
02 Fall	3,238	2,920	53	87	178	92.67

Spring 2003 counts are official (02/25/2003).

*Includes degree-seeking students. Excludes visiting/exchange students.

LOYOLA UNIVERSITY NEW ORLEANS

Faculty Profile - Fall 2002

Instructional Faculty

By College

Instructional Faculty*	A&S		CBA		MU		SUBTOTAL A&S, CBA, MU		CITY		LAW		PROVOST/UP		TOTAL		GRAND TOTAL
	Male	Female	Male	Female	Male	Female	Male	Female	Male	Female	Male	Female	Male	Female	Male	Female	Total
Full-time	95	62	19	9	13	8	127	79	7	10	19	11	1	0	154	100	254
Leaves with pay	7	8	2	2	2	0	11	10	0	0	1	1	0	0	12	11	23
Subtotal	102	70	21	11	15	8	138	89	7	10	20	12	1	0	166	111	277
Part-time	45	33	5	1	24	15	74	49	21	12	2	2	0	0	97	63	160
Grand Total	147	103	26	12	39	23	212	138	28	22	22	14	1	0	263	174	437
Full-time instructional faculty * with doctorate	88	50	21	10	8	3	117	63	7	9	20	12	1		145	84	229
Full-time instructional faculty* with doctorate or terminal degree in field	98	56	21	10	14	5	133	71	7	9	20	12			160	92	252
Full-time instructional faculty* who are Jesuit	5	0	0	0	0	0			1	0	1	0	0	0	7	0	7
Full-time instructional faculty* who belong to a religious order	8	0	0	0	0	0			1	0	1	0	1	0	11	0	11
Ethnicity of instructional faculty*:																	
Black, Non-Hispanic	0	4	0	0	1	0	1	4	0	2	4	3	0	0	5	9	14
American Indian or Alaskan Native															0	0	0
Asian or Pacific Islander	6	4	1	1	0	0	7	5	0	0	0	0	0	0	7	5	12
Hispanic	1	5	1	0	0	1	2	6	0	0	1	2	1	0	4	8	12
White, Non-Hispanic	89	54	19	10	14	7	122	71	7	8	15	7	0	0	144	86	230
Non Resident Alien	2	0	0	0	0	0	2	0	0	0	0	0	0	0	2	0	2
Race/Ethnicity Unknown	4	3	0	0	0	0	4	3	0	0	0	0	0	0	4	3	7
Total	102	70	21	11	15	8	138	89	7	10	20	12	1	0	166	111	277
Non-Instructional Faculty**	A&S		CBA		MUS		SUBTOTAL A&S, CBA, MU		CITY		LAW		PROVOST/UP		TOTAL		GRAND TOTAL
	Male	Female	Male	Female	Male	Female	Male	Female	Male	Female	Male	Female	Male	Female	Male	Female	Total
Leaves without pay	1	0	0	0	0		1	0	0	0	1	0	0	0	2	0	2
Ethnicity of non-instructional faculty:																	
Black, Non-Hispanic															0	0	0
Hispanic																	
White, Non-Hispanic	1						1	0			1				2	0	2
Non-instructional faculty with doctorate	1						1	0			1	0			2	0	2
Non-instructional faculty with doctorate or terminal degree in field	1						1	0			1	0			2	0	2
Non-instructional faculty who are Jesuit	1						1	0							1	0	1
Non-instructional faculty who belong to a religious order	1						1	0							1	0	1
Administrative Faculty***	A&S		CBA		MUS		SUBTOTAL A&S, CBA, MU		CITY		LAW		PROVOST/UP		TOTAL		GRAND TOTAL
	Male	Female	Male	Female	Male	Female	Male	Female	Male	Female	Male	Female	Male	Female	Male	Female	Total
Full-time	2	0	2	0	1	0	5	0	1	1	2	0	2	0	10	1	11
Leaves with without pay															0	0	0
Part-time							0	0							0	0	0
Ethnicity of full-time administrative faculty:																	
Black, Non-Hispanic	0	0	0	0	0	0	0	0	0	0	0	0	0	0	0	0	0
Hispanic							0	0							0	0	0
White, Non-Hispanic	2	0	2	0	1	0	5	0	1	1	2	0	2	0	10	1	11

* Instructional Faculty: Includes faculty members whose major (more than 50%) regular assignment is instruction, including those with released time for research. Includes those on sabbatical leave and replacements for instructional faculty on leave without pay and Clinic Faculty. Excludes faculty on leave without pay and replacements for instructional faculty on sabbatical leave. Excludes teaching assistants and teaching fellows. Excludes administrative officers such as dean of students, librarian, registrar, coach, etc. whose major regular assignment is not instruction.

** Non-Instructional Faculty: Includes those faculty who are on leave without pay. This is a holding category.

*** Administrative Faculty: Includes faculty whose major regular assignment is not instruction (assoc. provost, deans, assoc. deans)

Data from 2002 Fall Faculty DataBase. File: faculty profile us news.xls:2

Source: Office of Institutional Research.

LOYOLA UNIVERSITY NEW ORLEANS

Faculty Profile - Fall 2002

All Full-Time Faculty

By Rank and Tenure

Rank	Tenured		Not Tenured		Extraordinary/Term		Grand Total
	Male	Female	Male	Female	Male	Female	
PROFESSOR	76	21	3	1	1	3	105
ASSOCIATE	54	45	7	7	1	0	114
ASSISTANT	0	1	27	19	3	6	56
INSTRUCTOR	0	0	0	0	0	4	4
LECTURER	0	0	0	0	14	18	32
ALL RANKS	130	67	37	27	19	31	311

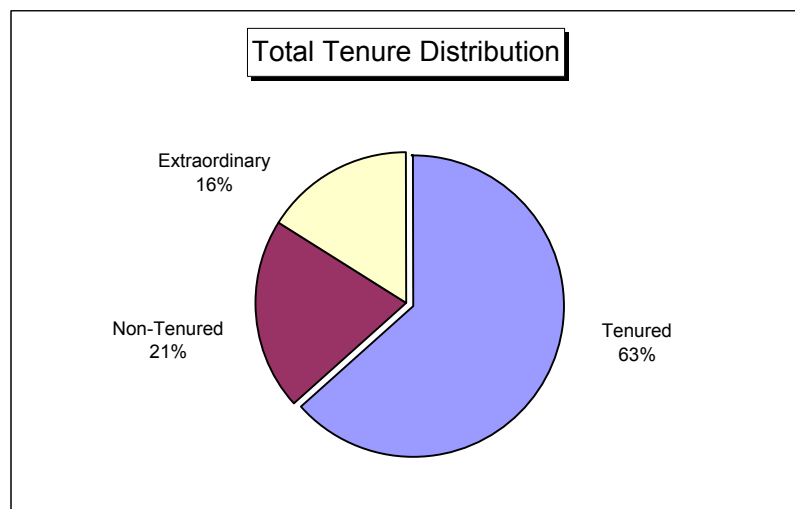

Source: Internal Records. File: fac 02f avg rank & tenure.xls

* Includes all full-time ordinary faculty, extraordinary faculty, faculty on leaves, library faculties, clinic faculty and administrative members of the ordinary faculty.

LOYOLA UNIVERSITY NEW ORLEANS

Faculty Profile - Fall 2002
All Full-Time Instructional Faculty
By Rank and Tenure

Rank	Tenured		Not Tenured		Extraordinary/Term		Grand Total
	Male	Female	Male	Female	Male	Female	
PROFESSOR	68	20	3	1	1	2	95
ASSOCIATE	47	36	6	6	0	0	95
ASSISTANT	0	1	24	19	3	6	53
INSTRUCTOR	0	0	0	0	0	2	2
LECTURER	0	0	0	0	14	18	32
ALL RANKS	115	57	33	26	18	28	277

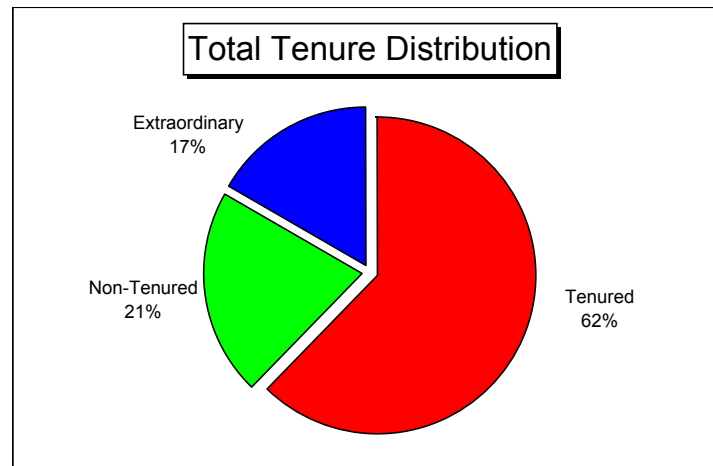

Source: Internal Records.

Instructional Faculty: Includes faculty members whose major (more than 50%) regular assignment is instruction, including those with replaced time for research. Includes those on sabbatical leave and replacements for instructional faculty on leave without pay and Clinic Faculty. Excludes teaching assistants and teaching fellows. Excludes administrative officers such as dean of students, librarian, registrar, coach, etc. whose major regular assignment is not instruction.

Data from 2002 Fall Faculty DataBase. File: fac 02f inst fact by rank & tenure.xls

Faculty Average Salary by Institution and Rank Fall 2000 Data from Academe March/April 2001

New Reference Group

Sorted on the All Ranks Column

			AAUP						All
	Rank	Institution	Catg.	Prof	Assoc	Assist	Inst		Ranks
CA	1	Loyola Marymount University (CA) 1	IIA	92,800	64,100	47,400			75,100
CA	2	Santa Clara University (CA)	IIA	103,900	75,000	64,200			74,400
NC	3	Wake Forrest University (NC)	IIA	95,300	69,000	51,200	36,300		72,100
VA	4	Washington & Lee University (VA)	IIB	85,300	55,800	50,800			70,800
MA	5	Suffolk University (MA)	IIA	91,600	63,700	51,600	40,500		70,600
VA	6	University of Richmond (VA)	IIA	93,400	64,900	53,100			70,500
LA	7	Tulane University (LA)	I	94,500	66,100	58,700	42,000		69,500
OH	8	Oberlin College (OH)	IIB	82,300	63,700	51,700			69,100
TX	9	Trinity University (TX)	IIA	86,600	57,600	45,700			67,400
PA	10	Villanova University (PA) 2	IIA	94,200	64,800	53,700	40,200		66,600
CT	11	Fairfield University (CT)	IIA	83,200	66,400	55,700	42,100		66,200
NC	12	Davidson College (NC)	IIB	80,100	57,500	45,800			63,700
RI	13	Providence College (RI)	IIA	78,600	65,000	51,500	39,500		61,500
WA	14	University of Puget Sound (WA)	IIB	77,500	58,100	48,000	46,300		61,100
PA	15	University of Scranton (PA)	IIA	70,000	62,500	48,400			61,100
OH	16	University of Dayton (OH)	IIA	75,300	57,800	46,500			60,900
MD	17	Loyola College (MD)	IIA	77,600	61,100	47,100	36,200		60,500
FL	18	Rollins College (FL)	IIA	70,000	53,600	38,100			58,500
PA	19	Duquesne University (PA)	IIA	74,700	57,000	48,900	39,500		57,300
LA	20	Loyola University New Orleans (LA)	IIA	72,700	55,800	44,100			57,100
FL	21	Stetson University (FL) 3	IIA	76,200	52,700	43,200	36,900		56,500
OH	22	John Carroll University (OH)	IIA	73,500	56,200	46,900	36,200		56,200
AL	23	Samford University (AL)	IIA	71,600	51,600	43,300	32,800		55,900
NE	24	Creighton University (NE)	IIA	84,100	57,700	45,100	36,300		55,400
IA	25	Drake University (IA)	IIA	70,100	50,800	44,700	41,300		55,100
OH	26	Xavier University (OH)	IIA	69,500	56,900	45,500	38,600		55,100
IL	27	Bradley University (IL)	IIA	70,200	56,500	45,900	34,300		54,000
IN	28	Butler University (IN)	IIA	67,300	55,800	44,700	38,900		53,600
NY	29	Ithaca College (NY)	IIA	69,900	55,700	42,200	37,300		52,600
			Counts	29	29	29	18		29
			Averages	80,414	59,772	48,403	38,622		62,359
			S.D.	9,837	5,566	5,238	3,136		6,826
			Min.	67,300	50,800	38,100	32,800		52,600
			Max.	103,900	75,000	64,200	46,300		75,100
			Difference	36,600	24,200	26,100	13,500		22,500

Loyola University New Orleans is not included in the above calculations.

	Institutions not reporting	
CA	University of San Diego (CA)	I
IN	Valparaiso University (IN)	IIA
NJ	Seton Hall University (NJ)	I
OR	University of Portland (OR)	IIA
WA	Gonzaga University (WA)	IIA

56,200 25th percentile
61,100 Median
69,100 75 percentile
75,100 100th percentile

LUNO's All Ranks Average salary is located at the bottom of the second quartile.

1 Includes Law School.

2 Factor 83.3% used to convert 12 month to standard academic year basis.

3 Includes DeLand and St. Petersburg campuses.

Source: AAUP

Faculty Average Salary by Institution and Rank Fall 2001 Data from Academe March/April 2002

New Reference Group

Sorted on the All Ranks Column								
	Rank	Institution	AAUP Catg.	Prof	Assoc	Assist	Inst	All Ranks
CA	1	Loyola Marymount University (CA) 1	IIA	94,800	67,400	52,200		78,700
CA	2	Santa Clara University (CA)	IIA	107,100	77,100	66,300		78,100
NC	3	Wake Forrest University (NC)	IIA	100,200	74,400	54,000	38,600	75,600
CA	4	University of San Diego (CA)	I	92,300	65,300	53,600	47,400	74,800
MA	5	Suffolk University (MA)	IIA	97,100	66,700	56,000	42,300	74,000
VA	6	Washington & Lee University (VA)	IIB	88,800	57,900	52,900		73,000
LA	7	Tulane University (LA)	I	92,900	61,300	57,700	43,500	72,500
OH	8	Oberlin College (OH)	IIB	84,900	68,800	55,300	48,700	71,600
VA	9	University of Richmond (VA)	IIA	94,200	66,700	54,900	44,600	71,400
CT	10	Fairfield University (CT)	IIA	85,600	69,500	57,900	42,400	69,700
TX	11	Trinity University (TX)	IIA	89,000	60,000	47,700		69,600
PA	12	Villanova University (PA)	IIA	97,400	67,200	55,300	45,300	68,900
NJ	13	Seton Hall University (NJ)	I	88,500	65,200	52,400	41,300	66,300
NC	14	Davidson College (NC)	IIB	83,600	59,900	48,700		66,000
MD	15	Loyola College (MD)	IIA	82,100	65,200	51,300		65,900
RI	16	Providence College (RI)	IIA	81,400	66,900	53,000	44,600	63,600
PA	17	University of Scranton (PA)	IIA	74,100	64,700	49,900	45,100	62,900
OH	18	University of Dayton (OH)	IIA	79,200	59,000	48,300		62,500
FL	19	Rollins College (FL)	IIA	75,800	58,300	42,500		62,400
WA	20	University of Puget Sound (WA)	IIB	79,900	60,200	49,600	47,600	62,300
LA	21	Loyola University New Orleans (LA)3	IIA	80,500	58,300	46,000		60,800
FL	22	Stetson University (FL) 2	IIA	81,400	54,500	46,800	40,800	59,800
IL	23	Bradley University (IL)	IIA	76,600	60,100	50,900	37,000	58,700
PA	24	Duquesne University (PA)	IIA	76,400	59,200	49,400	37,100	58,700
OH	25	John Carroll University (OH)	IIA	76,500	57,000	48,800	37,500	57,800
NE	26	Creighton University (NE)	IIA	87,700	59,500	48,000	38,900	57,700
AL	27	Samford University (AL)	IIA	72,700	54,500	45,800	33,500	57,600
OH	28	Xavier University (OH)	IIA	72,100	57,600	46,900	38,400	56,600
IA	29	Drake University (IA)	IIA	72,300	52,300	45,500	37,700	56,300
OR	30	University of Portland (OR)	IIA	71,700	55,800	46,100	33,200	54,500
NY	31	Ithaca College (NY)	IIA	72,400	57,900	44,900	39,500	54,300
IN	32	Valparaiso University (IN)	IIA	76,500	52,100	43,500	32,600	54,200
			Counts	31	31	31	23	31
			Averages	84,039	62,006	50,842	40,765	65,032
			S.D.	9,403	6,013	4,933	4,544	7,397
			Min.	71,700	52,100	42,500	32,600	54,200
			Max.	107,100	77,100	66,300	48,700	78,700
			Difference	35,400	25,000	23,800	16,100	24,500
Loyola University New Orleans is not included in the above calculations.								

Institutions not reporting

IN Butler University (IN) IIA
WA Gonzaga University (WA) IIA

58,475	25th Percentile
63,250	Median
71,450	75th Percentile
78,700	100th Percentile

LUNO's All Ranks Average salary is located
in the middle of the second quartile.

- 1 Includes Law School.
- 2 Includes DeLand and St. Petersburg campuses.
- 3 Includes Equity Adjustments.

Source: AAUP

Faculty Average Salary by Institution and Rank Fall 2002 Data from Academe March/April 2003

New Reference Group

Sorted on the All Ranks Column

			AAUP					All
	Rank	Institution	Catg.	Prof	Assoc	Assist	Inst	Ranks
CA	1	Santa Clara University (CA) 8	IIA	112,900	80,300	69,300		81,500
CA	2	Loyola Marymount University (CA) 1, 56	IIA	99,700	72,100	56,100		79,800
NC	3	Wake Forrest University (NC) 9	IIA	102,400	74,200	55,800	40,800	76,700
MA	4	Suffolk University (MA) 8	IIA	99,400	68,600	59,900	43,600	76,400
CA	5	University of San Diego (CA) 7	I	95,500	67,200	55,300	49,400	76,300
LA	6	Tulane University (LA) 8	I	99,100	71,600	60,800	42,700	75,200
VA	7	Washington & Lee University (VA) 20	IIB	91,300	60,600	56,300		74,600
OH	8	Oberlin College (OH)	IIB	87,000	71,900	57,500	43,100	73,000
CT	9	Fairfield University (CT) 16	IIA	88,000	71,000	60,500	43,000	72,200
TX	10	Trinity University (TX)	IIA	90,400	61,700	49,500	42,600	71,200
PA	11	Villanova University (PA) 7	IIA	100,400	70,500	56,300	47,000	70,300
NJ	12	Seton Hall University (NJ) 22	I	91,500	68,700	52,700	49,900	68,800
NC	13	Davidson College (NC)	IIB	86,700	63,300	49,900		68,700
VA	14	University of Richmond (VA) 9	IIA	98,100	68,500	55,800	42,500	67,800
RI	15	Providence College (RI)	IIA	83,600	68,800	55,100	47,900	66,200
MD	16	Loyola College (MD) 19	IIA	86,900	68,600	56,400	38,900	66,100
WA	17	University of Puget Sound (WA) 20	IIB	81,700	60,100	50,400	53,700	64,800
OH	18	University of Dayton (OH) 8	IIA	81,300	61,400	51,400	41,700	64,600
PA	19	University of Scranton (PA)	IIA	75,600	66,600	50,100	44,400	64,500
FL	20	Stetson University (FL) 9, 70	IIA	83,800	55,300	48,600	43,100	62,700
LA	21	Loyola University New Orleans (LA) 8	IIA	85,100	59,600	49,300		62,700
PA	22	Duquesne University (PA) 22	IIA	80,400	62,800	51,900	37,900	61,700
IL	23	Bradley University (IL)	IIA	81,000	62,700	52,200	37,600	61,400
AL	24	Samford University (AL) 22	IIA	75,600	56,900	48,800	36,400	59,900
FL	25	Rollins College (FL) 20	IIA	77,800	60,200	43,700		59,700
OH	26	John Carroll University (OH) 20	IIA	79,300	58,000	50,300	38,600	59,400
NE	27	Creighton University (NE) 24	IIA	87,200	61,800	48,000	39,100	58,200
IA	28	Drake University (IA) 22	IIA	73,800	53,700	45,500	43,800	57,100
NY	29	Ithaca College (NY)	IIA	74,600	61,100	48,100	41,000	56,900
IN	30	Butler University (IN) 20	IIA	71,900	57,600	45,300	45,500	55,500
OH	31	Xavier University (OH) 17	IIA	74,700	59,200	49,500	39,100	55,200
OR	32	University of Portland (OR) 16	IIA	73,300	56,300	45,500	34,100	55,200
IN	33	Valparaiso University (IN) 7	IIA	75,500	52,900	42,800	31,100	54,300
		Counts		32	32	32	27	32
		Averages		86,263	64,194	52,478	42,167	66,122
		S.D.		10,429	6,612	5,735	4,925	7,929
		Min.		71,900	52,900	42,800	31,100	54,300
		Max.		112,900	80,300	69,300	53,700	81,500
		Difference		41,000	27,400	26,500	22,600	27,200
		Loyola University New Orleans is not included in the above calculations.						

WA Institutions not reporting
Gonzaga University (WA) IIA

59,700	25th Percentile
64,800	Median
72,200	75th Percentile
81,500	100th Percentile

LUNO's All Ranks Average salary is located
in the middle of the second quartile.

- 1 Includes faculty in schools or programs of law.
- 7 Includes faculty in schools or programs of law, nursing, engineering, and business.
- 8 Includes faculty in schools or programs of law, engineering, and business.
- 9 Includes faculty in schools or programs of law and business.
- 16 Includes faculty in schools or programs of nursing, engineering, and business.
- 17 Includes faculty in schools or programs of nursing and business.
- 19 Includes faculty in schools or programs of engineering and business.
- 20 Includes faculty in schools or programs of business.
- 22 Includes faculty in schools or programs of law, nursing, and business.
- 24 Includes faculty in schools or programs of law, dentistry, nursing, and business.
- 56 Includes Law School.
- 70 Includes DeLand and St. Petersburg campuses.

Source: AAUP

LOYOLA UNIVERSITY NEW ORLEANS

Staff Distribution by Occupational Activity 2002

Primary Occupational Activity*	1 Full-time Regular	3 Part-time Regular	2 Full-time Temporary	4 Part-time Temporary	Total
(1) H10 - Executive/Administrative	68	0	0	0	68
(2) H30 - Professional/Non Faculty	209	44	0	74	327
(4) H40 - Clerical and Secretarial	132	12	1	100	245
(3) H50 - Technical and Paraprof.	3	1	0	0	4
(5) H60 - Skilled Crafts	30	0	0	0	30
(6) H70 - Service/Maintenance	26	0	0	3	29
(7) H80 - Graduate Assistants	0	0	0	4	4
(8) H90 - Student Workers	0	4	0	1871	1875
Total	468	61	1	2052	2582

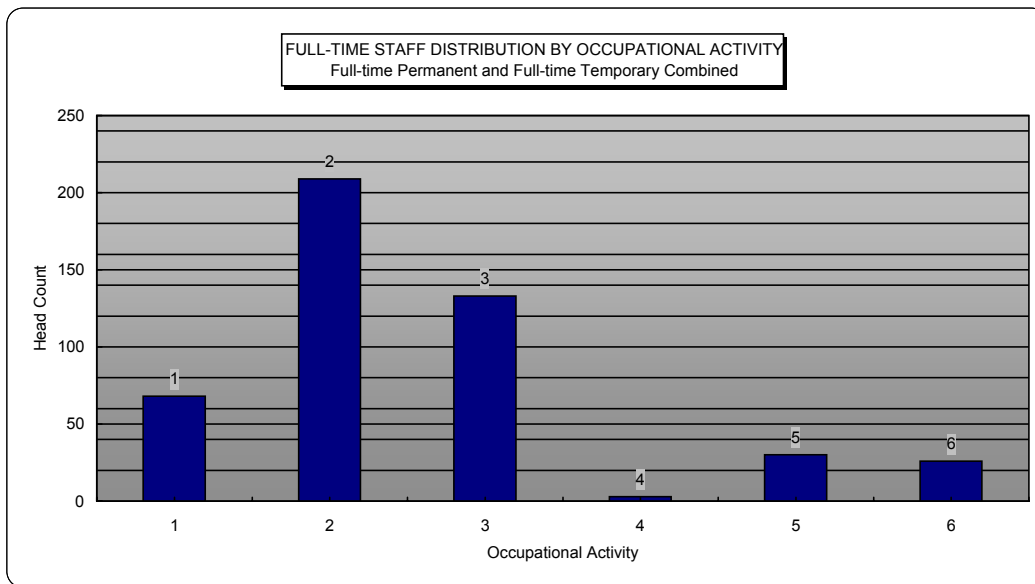

Source: Office of Human Resources - EEO/Payroll Matrix - Payroll 5, 10/09/02.

* For definitions, see following page. File: STAFF01.xls

LOYOLA UNIVERSITY New Orleans

EEO/Payroll Matrix

Definitions

(1) Executive/Administrative

All persons whose assignments require primary (and major) responsibility for management of the institution, or a customarily recognized department or subdivision thereof. All officers holding titles such as president, vice president, dean, director, or the equivalent, as well as officers subordinate to any of these administrators with such titles as associate dean, assistant dean, executive officer of academic departments (department heads, or the equivalent) if their principal activity is administrative.

(2) Professional/Non Faculty

All persons employed for the primary purpose of performing academic support, student service, and institutional support activities, whose assignments would require either college graduation or experience of such kind and amount as to provide a comparable background. Include employees such as librarians, accountants, systems analysts, and coaches.

(3) Technical and Paraprofessionals

All persons whose assignments require specialized knowledge or skills which may be acquired through experience or academic work, such as offered in many 2-year technical institutes, junior colleges, or through equivalent on-the-job training. Include computer programmers and operators, drafters, engineering aides, junior engineers, mathematical aides, licensed practical or vocational nurses, dietitians, photographers, radio operators, scientific assistants, technical illustrators, technicians (medical, dental, electronic, physical sciences), and similar occupational activity categories which are institutionally defined as technical assignments.

(4) Clerical and Secretarial

All persons whose assignments typically are associated with clerical activities or are specifically of a secretarial nature. Include personnel who are responsible for internal and external communications, recording and retrieval of data (other than computer programmers) and/or information and other paperwork required in an office, such as bookkeepers, stenographers, clerk- typists, office-machine operators, statistical clerks, payroll clerks, etc. Include also sales clerks such as those employed full-time in the bookstore and library clerks who are not recognized as librarians.

(5) Skilled Crafts

All persons whose assignments typically require special manual skills and a thorough and comprehensive knowledge of the processes involved in the work, acquired through on-the-job training and experience or through apprenticeship or other formal training programs. Include mechanics and repairers, electricians, stationary engineers, skilled machinists, upholsterers, carpenters, compositors, and typesetters.

(6) Service/Maintenance

All persons whose assignments require limited degrees of previously acquired skills and knowledge and in which workers perform duties which result in or contribute to the comfort, convenience, and hygiene of personnel and the student body or which contribute to the upkeep and care of buildings, facilities or grounds of the institutional property. Include chauffeurs, laundry, and dry cleaning operatives, cafeteria and restaurant workers, truck drivers, bus drivers, garage laborers, custodial personnel, gardeners, and grounds keepers, refuse collectors, construction laborers, and security personnel.

Source: Office of Human Resources, Office of Institutional Research and Integrated Postsecondary Education Data System (IPEDS).

LOYOLA UNIVERSITY NEW ORLEANS

ENROLLMENT REPORT

By College, Level, Gender and Full-Time/Part-Time Status
Fall 2002

UNDERGRADUATE		FRESHMAN		SOPHOMORE		JUNIOR		SENIOR		OTHER*		TOTAL		GRAND TOTAL
		Full-Time	Part-Time	Full-Time	Part-Time	Full-Time	Part-Time	Full-Time	Part-Time	Full-Time	Part-Time	Full-Time	Part-Time	
A&S	FEMALE	465	0	427	2	373	1	319	23	11	8	1595	34	1629
	MALE	241	1	204	1	175	3	138	11	3	3	761	19	780
	TOTAL	706	1	631	3	548	4	457	34	14	11	2356	53	2409
CBA	FEMALE	86	1	83	1	81	0	79	5	1	0	330	7	337
	MALE	88	0	87	0	73	1	70	8	3	0	321	9	330
	TOTAL	174	1	170	1	154	1	149	13	4	0	651	16	667
MU	FEMALE	38	0	34	0	29	0	37	1	0	0	138	1	139
	MALE	48	0	34	0	34	0	45	3	0	0	161	3	164
	TOTAL	86	0	68	0	63	0	82	4	0	0	299	4	303
SUB-TOTAL	FEMALE	589	1	544	3	483	1	435	29	12	8	2063	42	2105
	MALE	377	1	325	1	282	4	253	22	6	3	1243	31	1274
	TOTAL	966	2	869	4	765	5	688	51	18	11	3306	73	3379
CC	FEMALE	4	24	10	19	32	51	59	104	1	4	106	202	308
	MALE	3	14	6	7	14	11	21	21	0	2	44	55	99
	TOTAL	7	38	16	26	46	62	80	125	1	6	150	257	407
OTHER*	FEMALE	0	0	0	0	0	0	0	0	14	14	14	14	28
	MALE	0	0	0	0	0	0	0	0	7	12	7	12	19
	NOT SPEC.	0	0	0	0	0	0	0	0	0	0	0	0	0
	TOTAL	0	0	0	0	0	0	0	0	21	26	21	26	47
GRAND-TOTAL	FEMALE	593	25	554	22	515	52	494	133	27	26	2183	258	2441
	MALE	380	15	331	8	296	15	274	43	13	17	1294	98	1392
	NOT SPEC.	0	0	0	0	0	0	0	0	0	0	0	0	0
	TOTAL	973	40	885	30	811	67	768	176	40	43	3477	356	3833

Data from STS01F Flat File. Data as of 9/30/02.

* Includes non-degree, transient, special programs, consortium and auditing students.

Note: Full-time status equal to - Undergraduate: 12 hours or greater; Graduate: 9 hours or greater. File: enroll-1.xls

Also note that Law School logic changed effective 2002 Fall: Law School Day students equal to Full-Time, Law School Evening students equal to Part-Time.

LOYOLA UNIVERSITY NEW ORLEANS

ENROLLMENT REPORT

By College, Level, Gender and Full-Time/Part-Time Status

Fall 2002

(Continued)

NEW FRESHMAN		FRESHMAN		SOPHOMORE		SENIOR		TOTAL
UNDERGRADUATES		Full-Time	Part-Time	Full-Time	Part-Time	Full-Time	Part-Time	
A&S	FEMALE	428	0	0	0	0	0	428
	MALE	215	0	0	0	0	0	215
	TOTAL	643	0	0	0	0	0	643
CBA	FEMALE	80	0	0	0	0	0	80
	MALE	73	0	1	0	0	0	74
	TOTAL	153	0	1	0	0	0	154
MU	FEMALE	35	0	1	0	0	0	36
	MALE	45	0	1	0	0	0	46
	TOTAL	80	0	2	0	0	0	82
SUB-TOTAL	FEMALE	543	0	1	0	0	0	544
	MALE	333	0	2	0	0	0	335
	TOTAL	876	0	3	0	0	0	879
CC	FEMALE	1	10	0	0	0	0	11
	MALE	2	5	0	1	1	0	9
	TOTAL	3	15	0	1	1	0	20
OTHER	FEMALE	0	0	0	0	0	0	0
	MALE	0	0	0	0	0	0	0
	TOTAL	0	0	0	0	0	0	0
GRAND-TOT/FEMALE		544	10	1	0	0	0	555
	MALE	335	5	2	1	1	0	344
	TOTAL	879	15	3	1	1	0	899

Data from STS01F Flat File. Data as of 9/30/02.

New Freshman includes FA's through FT's.

Note: Full-time status equal to - Undergraduate: 12 hours or greater; Graduate: 9 hours or greater. File: enroll-1.xls

Also note that Law School logic changed effective 2002 Fall: Law School Day students equal to Full-Time, Law School Evening students equal to Part-Time.

LOYOLA UNIVERSITY NEW ORLEANS

ENROLLMENT REPORT

By College, Level, Gender and Full-Time/Part-Time Status

Fall 2002

(Continued)

		FRESHMAN		SOPHOMORE		JUNIOR		SENIOR		OTHER*		TOTAL		GRAND TOTAL
		Full-Time	Part-Time	Full-Time	Part-Time	Full-Time	Part-Time	Full-Time	Part-Time	Full-Time	Part-Time	Full-Time	Part-Time	Full/ Part-Time
LAW TOTAL	FEMALE	125	31	0	19	140	15	105	11	0	0	370	76	446
	MALE	102	36	0	34	105	31	87	19	1	0	295	120	415
	TOTAL	227	67	0	53	245	46	192	30	1	0	665	196	861

		FRESHMAN		SOPHOMORE		JUNIOR		SENIOR		OTHER*		TOTAL		GRAND TOTAL
		Full-Time	Part-Time	Full-Time	Part-Time	Full-Time	Part-Time	Full-Time	Part-Time	Full-Time	Part-Time	Full-Time	Part-Time	Full/ Part-Time
GRADUATE														
A&S	FEMALE	18	15	5	6			10	20	2	18	35	59	94
	MALE	1	5	3	4			1	7	13	10	18	26	44
	TOTAL	19	20	8	10			11	27	15	28	53	85	138
CBA	FEMALE	12	6	1	1			3	10	0	4	16	21	37
	MALE	11	9	6	1			4	18	1	2	22	30	52
	TOTAL	23	15	7	2			7	28	1	6	38	51	89
MU	FEMALE	7	0	2	0			3	0	1	0	13	0	13
	MALE	3	0	1	2			0	1	0	0	4	3	7
	TOTAL	10	0	3	2			3	1	1	0	17	3	20
SUB-TOTAL	FEMALE	37	21	8	7			16	30	3	22	64	80	144
	MALE	15	14	10	7			5	26	14	12	44	59	103
	TOTAL	52	35	18	14			21	56	17	34	108	139	247
CC	FEMALE	14	46	2	33			3	28	0	14	19	121	140
	MALE	6	6	1	8			1	14	0	5	8	33	41
	TOTAL	20	52	3	41			4	42	0	19	27	154	181
SP **	FEMALE	0	173	0	57			0	119	0	10	0	359	359
	MALE	0	74	0	27			0	40	0	7	0	148	148
	NOT SPEC.	0	0	0	0			0	0	0	0	0	0	0
	TOTAL	0	247	0	84			0	159	0	17	0	507	507
CE **	FEMALE	0	0							0	193	0	201	201
	MALE	0	0							0	73	0	66	66
	NOT SPEC.	0	0							0	0	0	7	7
	TOTAL	0	0							0	266	0	274	274
SUB-TOTAL Graduate	FEMALE	51	240	10	97	0	0	19	177	3	239	83	761	844
	MALE	21	94	11	42	0	0	6	80	14	97	52	306	358
	NOT SPEC.	0	0	0	0	0	0	0	0	0	0	0	7	7
	TOTAL	72	334	21	139	0	0	25	257	17	336	135	1074	1209
GRAND-TOTAL Undergraduate, Graduate & Law	FEMALE	769	296	564	138	655	67	618	321	30	265	2636	1095	3731
	MALE	503	145	342	84	401	46	367	142	28	114	1641	524	2165
	NOT SPEC.	0	0	0	0	0	0	0	0	0	0	0	7	7
	TOTAL	1272	441	906	222	1056	113	985	463	58	379	4277	1626	5903

Data from STS01F Flat File. Data as of 9/30/02.

* Includes non-degree, and transient.

** LIM Programs.

Note: Full-time status equal to - Undergraduate: 12 hours or greater; Graduate: 9 hours or greater. File: enroll-1.xls

Also note that Law School logic changed effective 2002 Fall: Law School Day students equal to Full-Time, Law School Evening students equal to Part-Time.

LOYOLA UNIVERSITY NEW ORLEANS

Fall 2002 Total Enrollment by Ethnicity and Gender (With International Students Separated Out)

Note: % excludes NS (not specified)

UNDERGRAD.	GENDER	A	%	B	%	H	%	N	%	W	%	O	%	I	%	NS	%	TOTAL
A&S	FEMALE	67	4.30%	164	10.52%	154	9.88%	6	0.38%	1096	70.30%	42	2.69%	30	1.92%	70	4.30%	1629
	MALE	40	5.37%	53	7.11%	75	10.07%	6	0.81%	527	70.74%	22	2.95%	22	2.95%	35	4.49%	780
	TOTAL	107	4.64%	217	9.42%	229	9.94%	12	0.52%	1623	70.44%	64	2.78%	52	2.26%	105	4.36%	2409
CBA	FEMALE	24	7.34%	34	10.40%	41	12.54%	2	0.61%	182	55.66%	12	3.67%	32	9.79%	10	2.97%	337
	MALE	16	5.00%	12	3.75%	44	13.75%	1	0.31%	189	59.06%	7	2.19%	51	15.94%	10	3.03%	330
	TOTAL	40	6.18%	46	7.11%	85	13.14%	3	0.46%	371	57.34%	8	1.24%	83	12.83%	20	3.00%	667
MUSIC	FEMALE	3	2.26%	7	5.26%	9	6.77%	0	0.00%	101	75.94%	8	6.02%	5	3.76%	6	4.32%	139
	MALE	3	1.89%	12	7.55%	13	8.18%	0	0.00%	119	74.84%	6	3.77%	6	3.77%	5	3.05%	164
	TOTAL	6	2.05%	19	6.51%	22	7.53%	0	0.00%	220	75.34%	14	4.79%	11	3.77%	11	3.63%	303
SUB-TOTAL	FEMALE	94	4.66%	205	10.15%	204	10.10%	8	0.40%	1379	68.30%	62	3.07%	67	3.32%	86	4.09%	2105
	MALE	59	4.82%	77	6.29%	132	10.78%	7	0.57%	835	68.22%	35	2.86%	79	6.45%	50	3.92%	1274
	TOTAL	153	4.72%	282	8.70%	336	10.36%	15	0.46%	2214	68.27%	97	2.99%	146	4.50%	136	4.02%	3379
CITY	FEMALE	2	0.68%	91	30.85%	11	3.73%	0	0.00%	182	61.69%	6	2.03%	3	1.02%	13	4.22%	308
	MALE	0	0.00%	15	16.13%	4	4.30%	1	1.08%	70	75.27%	2	2.15%	1	1.08%	6	6.06%	99
	TOTAL	2	0.52%	106	27.32%	15	3.87%	1	0.26%	252	64.95%	8	2.06%	4	1.03%	19	4.67%	407
OTHER *	FEMALE	0	0.00%	3	16.67%	0	0.00%	0	0.00%	2	11.11%	0	0.00%	13	72.22%	10	35.71%	28
	MALE	0	0.00%	2	15.38%	1	7.69%	0	0.00%	3	23.08%	0	0.00%	7	53.85%	6	31.58%	19
	TOTAL	0	0.00%	5	16.13%	1	3.23%	0	0.00%	5	16.13%	0	0.00%	20	64.52%	16	34.04%	47
SUB-TOTAL		155	4.23%	393	10.73%	352	9.61%	16	0.44%	2471	67.48%	105	2.87%	170	4.64%	171	4.46%	3833
LAW																		
	FEMALE	11	2.64%	54	12.95%	25	6.00%	3	0.72%	309	74.10%	10	2.40%	5	1.20%	29	6.50%	446
	MALE	5	1.31%	17	4.44%	22	5.74%	2	0.52%	326	85.12%	8	2.09%	3	0.78%	32	7.71%	415
	TOTAL	16	2.00%	71	8.88%	47	5.88%	5	0.63%	635	79.38%	18	2.25%	8	1.00%	61	7.08%	861
GRADUATE																		
A&S	FEMALE	3	3.30%	12	13.19%	5	4.50%	1	1.10%	62	68.13%	4	4.40%	4	4.40%	3	3.19%	94
	MALE	2	5.13%	3	7.69%	4	3.13%	0	0.00%	24	61.54%	1	2.56%	5	12.82%	5	11.36%	44
	TOTAL	5	3.85%	15	11.54%	9	6.92%	1	0.77%	86	66.15%	5	3.85%	9	6.92%	8	5.80%	138
CBA	FEMALE	2	5.88%	3	8.82%	0	0.00%	1	2.94%	24	70.59%	0	0.00%	4	11.76%	3	8.11%	37
	MALE	0	0.00%	1	2.22%	3	6.67%	4	8.89%	31	68.89%	0	0.00%	6	13.33%	7	13.46%	52
	TOTAL	2	2.53%	4	5.06%	3	3.80%	5	6.33%	55	69.62%	0	0.00%	10	12.66%	10	11.24%	89
MUSIC	FEMALE	0	0.00%	0	0.00%	0	0.00%	0	0.00%	11	91.67%	0	0.00%	1	8.33%	1	7.69%	13
	MALE	1	14.29%	2	28.57%	0	0.00%	0	0.00%	4	57.14%	0	0.00%	0	0.00%	0	0.00%	7
	TOTAL	1	5.26%	2	10.53%	0	0.00%	0	0.00%	15	78.95%	0	0.00%	1	5.26%	1	5.00%	20
SUB-TOTAL	FEMALE	5	3.65%	15	10.95%	5	3.65%	2	1.46%	97	70.80%	4	2.92%	9	6.57%	7	4.86%	144
	MALE	3	3.30%	6	6.59%	7	7.69%	4	4.40%	59	64.84%	1	1.10%	11	12.09%	12	11.65%	103
	TOTAL	8	3.51%	21	9.21%	12	5.26%	6	2.63%	156	68.42%	5	2.19%	20	8.77%	19	7.69%	247
CITY	FEMALE	4	2.94%	37	27.21%	6	4.41%	1	0.74%	88	64.71%	0	0.00%	0	0.00%	4	2.86%	140
	MALE	0	0.00%	9	23.08%	1	2.56%	1	2.56%	24	61.54%	0	0.00%	4	10.26%	2	4.88%	41
	TOTAL	4	2.29%	46	26.29%	7	4.00%	2	1.14%	112	64.00%	0	0.00%	4	2.29%	6	3.31%	181
SPECIAL PROGRAMS **	FEMALE	3	0.87%	7	2.02%	8	2.31%	1	0.29%	288	83.24%	1	0.29%	38	10.98%	13	3.62%	359
	MALE	1	0.72%	2	1.44%	9	6.47%	0	0.00%	112	80.58%	0	0.00%	15	10.79%	9	6.08%	148
	TOTAL	4	0.82%	9	1.86%	17	3.51%	1	0.21%	400	82.47%	1	0.21%	53	10.93%	22	4.34%	507
CONTINUING EDUCATION **	FEMALE	1	0.51%	3	1.53%	6	3.06%	0	0.00%	144	73.47%	0	0.00%	42	21.43%	5	2.49%	201
	MALE	1	1.56%	1	1.56%	6	9.38%	0	0.00%	40	62.50%	0	0.00%	16	25.00%	2	3.03%	66
	Not Spec.	0	0.00%	0	0.00%	0	0.00%	0	0.00%	0	0.00%	0	0.00%	0	0.00%	7	100.00%	7
	TOTAL	2	0.77%	4	1.54%	12	4.62%	0	0.00%	184	70.77%	0	0.00%	58	22.31%	14	5.11%	274
SUB-TOTAL		18	1.57%	80	6.97%	48	4.18%	9	0.78%	852	74.22%	6	0.52%	135	11.76%	61	5.05%	1209
GRAND TOTAL		189	3.37%	544	9.70%	447	7.97%	30	0.53%	3958	70.55%	129	2.30%	313	5.58%	293	4.96%	5903

A=ASIAN OR PACIFIC ISLANDER; B=BLACK; N=NATIVE AMERICAN; H=HISPANIC, W=WHITE, O=OTHER, I=INTERNATIONAL, NS=NOT SPECIFIED *Includes: "Consortium", NonDegree and Special Programs-Undergraduate Students. **Includes: LIMX Program and Special Programs. Transient Students. Note: Totals for all colleges include those students who are auditing. Data from SYSTRM Flat File. Data as of 9/30/02. File: ETHNIC with int.xls Focexcc: FB_ETH1

LOYOLA UNIVERSITY NEW ORLEANS

Fall 2002 Total Enrollment by Ethnicity and Gender

(With International Students Separated Out)

FIRST-TIME FRESHMEN (FA's to FT's)

	GENDER	A	%	B	%	H	%	N	%	W	%	O	%	I	%	NS	%	TOTAL
A&S	FEMALE	16	3.81%	37	8.81%	37	8.81%	4	0.95%	304	72.38%	12	2.86%	10	2.38%	15	3.45%	435
	MALE	6	3.33%	12	6.67%	23	12.78%	1	0.56%	128	71.11%	4	2.22%	6	3.33%	10	5.26%	190
	TOTAL	22	3.67%	49	8.17%	60	10.00%	5	0.83%	432	72.00%	16	2.67%	16	2.67%	25	4.00%	625
CBA	FEMALE	5	5.75%	10	11.49%	12	13.79%	1	1.15%	52	59.77%	3	3.45%	4	4.60%	1	1.14%	88
	MALE	3	3.66%	3	3.66%	11	13.41%	0	0.00%	55	67.07%	2	2.44%	8	9.76%	6	6.82%	88
	TOTAL	8	4.73%	13	7.69%	23	13.61%	1	0.59%	107	63.31%	5	2.96%	12	7.10%	7	3.98%	176
MUSIC	FEMALE	0	0.00%	1	2.94%	4	11.76%	0	0.00%	27	79.41%	2	5.88%	0	0.00%	3	8.11%	37
	MALE	0	0.00%	2	7.14%	3	10.71%	0	0.00%	20	71.43%	2	7.14%	1	3.57%	0	0.00%	28
	TOTAL	0	0.00%	3	4.84%	7	11.29%	0	0.00%	47	75.81%	4	6.45%	1	1.61%	3	4.62%	65
SUB-TOTAL	FEMALE	21	3.88%	48	8.87%	53	9.80%	5	0.92%	383	70.79%	17	3.14%	14	2.59%	19	3.39%	560
	MALE	9	3.10%	17	5.86%	37	12.76%	1	0.34%	203	70.00%	8	2.76%	15	5.17%	16	5.23%	306
	TOTAL	30	3.61%	65	7.82%	90	10.83%	6	0.72%	586	70.52%	25	3.01%	29	3.49%	35	4.04%	866
CITY	FEMALE	0	0.00%	1	14.29%	1	14.29%	0	0.00%	5	71.43%	0	0.00%	0	0.00%	0	0.00%	7
	MALE	0	0.00%	2	33.33%	0	0.00%	0	0.00%	4	66.67%	0	0.00%	0	0.00%	0	0.00%	6
	TOTAL	0	0.00%	3	23.08%	1	7.69%	0	0.00%	9	69.23%	0	0.00%	0	0.00%	0	0.00%	13
SUB-TOTAL		30	3.55%	68	8.06%	91	10.78%	6	0.71%	595	70.50%	25	2.96%	29	3.44%	35	3.98%	879

A=ASIAN OR PACIFIC ISLANDER; B=BLACK; N=NATIVE AMERICAN; H=HISPANIC, W=WHITE, O=OTHER, I=INTERNATIONAL, NS=NOT SPECIFIED *Includes: "Consoitrium", NonDegree and Special Programs-Undergraduate Students. **Includes: LIMX Program and Special Programs. Transient Students. Note: Totals for all colleges include those students who are auditing. Data from STSTRMF Flat File. Data as of 9/30/02. File: ETHNIC with int.xls Focexec: FB_ETH1

LOYOLA UNIVERSITY NEW ORLEANS

Fall 2002 Total Enrollment by Ethnicity and Gender (with International Students Included Within Ethnic Counts)

Note: % excludes NS (not specified)

UNDERGRADUATE

	GENDER	A	%	B	%	H	%	N	%	W	%	O	%	NS	%	TOTAL
A&S	FEMALE	68	4.37%	165	10.60%	173	11.12%	6	0.39%	1099	70.63%	45	2.89%	73	4.48%	1629
	MALE	42	5.65%	53	7.12%	87	11.69%	6	0.81%	530	71.24%	26	3.49%	36	4.62%	780
	TOTAL	110	4.78%	218	9.48%	260	11.30%	12	0.52%	1629	70.83%	71	3.09%	109	4.52%	2409
CBA	FEMALE	25	7.67%	34	10.43%	68	20.86%	2	0.61%	184	56.44%	13	3.99%	11	3.26%	337
	MALE	16	5.06%	13	4.11%	83	26.27%	1	0.32%	193	61.08%	10	3.16%	14	4.24%	330
	TOTAL	41	6.39%	47	7.32%	151	23.52%	3	0.47%	377	58.72%	23	3.58%	25	3.75%	667
MUSIC	FEMALE	5	3.79%	7	5.30%	11	8.33%	0	0.00%	101	76.52%	8	6.06%	7	5.04%	139
	MALE	3	1.89%	12	7.55%	16	10.06%	0	0.00%	121	76.10%	7	4.40%	5	3.05%	164
	TOTAL	8	2.75%	19	6.53%	27	9.28%	0	0.00%	222	76.29%	15	5.15%	12	3.96%	303
SUB-TOTAL	FEMALE	98	4.87%	206	10.23%	252	12.51%	8	0.40%	1384	68.72%	66	3.28%	91	4.32%	2105
	MALE	61	5.00%	78	6.40%	186	15.26%	7	0.57%	844	69.24%	43	3.53%	55	4.32%	1274
	TOTAL	159	4.92%	284	8.78%	438	13.55%	15	0.46%	2228	68.91%	109	3.37%	146	4.32%	3379
CITY	FEMALE	2	0.68%	93	31.53%	11	3.73%	0	0.00%	183	62.03%	6	2.03%	13	4.22%	308
	MALE	0	0.00%	15	16.30%	4	4.35%	1	1.09%	70	76.09%	2	2.17%	7	7.07%	99
	TOTAL	2	0.52%	108	27.91%	15	3.88%	1	0.26%	253	65.37%	8	2.07%	20	4.91%	407
OTHER *	FEMALE	0	0.00%	3	50.00%	1	16.67%	0	0.00%	2	33.33%	0	0.00%	22	78.57%	28
	MALE	0	0.00%	2	33.33%	1	16.67%	0	0.00%	3	50.00%	0	0.00%	13	68.42%	19
	TOTAL	0	0.00%	5	41.67%	2	16.67%	0	0.00%	5	41.67%	0	0.00%	35	74.47%	47
SUB-TOTAL		161	4.43%	397	10.93%	455	12.53%	16	0.44%	2486	68.45%	117	3.22%	201	5.24%	3833

LAW

	FEMALE	12	2.88%	56	13.43%	27	6.47%	3	0.72%	309	74.10%	10	2.40%	29	6.50%	446
	MALE	5	1.31%	17	4.45%	23	6.02%	2	0.52%	327	85.60%	8	2.09%	33	7.95%	415
	TOTAL	17	2.13%	73	9.14%	50	6.26%	5	0.63%	636	79.60%	18	2.25%	62	7.20%	861

GRADUATE

A&S	FEMALE	4	4.44%	13	14.44%	5	5.56%	1	1.11%	63	70.00%	4	6.00%	4	4.26%	94
	MALE	4	10.26%	3	7.69%	5	12.82%	0	0.00%	25	64.10%	2	5.13%	5	11.36%	44
	TOTAL	8	6.20%	16	12.40%	10	7.75%	1	0.78%	88	68.22%	6	4.65%	9	6.52%	138
CBA	FEMALE	2	6.25%	3	9.38%	0	0.00%	1	3.13%	26	81.25%	0	0.00%	5	13.51%	37
	MALE	1	2.33%	1	2.33%	6	13.95%	4	9.30%	31	72.09%	0	0.00%	9	17.31%	52
	TOTAL	3	4.00%	4	5.33%	6	8.00%	5	6.67%	57	76.00%	0	0.00%	14	15.73%	89
MUSIC	FEMALE	0	0.00%	0	0.00%	1	8.33%	0	0.00%	11	91.67%	0	0.00%	1	7.69%	13
	MALE	1	14.29%	2	28.57%	0	0.00%	0	0.00%	4	57.14%	0	0.00%	0	0.00%	7
	TOTAL	1	5.26%	2	10.53%	1	5.26%	0	0.00%	15	78.95%	0	0.00%	1	5.00%	20
SUB-TOTAL	FEMALE	6	4.48%	16	11.94%	6	4.48%	2	1.49%	100	74.63%	4	2.99%	10	6.94%	144
	MALE	6	6.74%	6	6.74%	11	12.36%	4	4.49%	60	67.42%	2	2.25%	14	13.59%	103
	TOTAL	12	5.38%	22	9.87%	17	7.62%	6	2.69%	160	71.75%	6	2.69%	24	9.72%	247
CITY	FEMALE	4	2.94%	37	27.21%	6	4.41%	1	0.74%	88	64.71%	0	0.00%	4	2.86%	140
	MALE	1	2.56%	11	28.21%	1	2.56%	1	2.56%	24	61.54%	1	2.56%	2	4.88%	41
	TOTAL	5	2.86%	48	27.43%	7	4.00%	2	1.14%	112	64.00%	1	0.57%	6	3.31%	181
SPECIAL PROGRAMS **	FEMALE	4	1.17%	11	3.21%	17	4.96%	1	0.29%	307	89.50%	3	0.87%	16	4.46%	359
	MALE	1	0.72%	2	1.45%	11	7.97%	0	0.00%	121	87.68%	3	2.17%	10	6.76%	148
	TOTAL	5	1.04%	13	2.70%	28	5.82%	1	0.21%	428	88.98%	6	1.25%	26	5.13%	507
CONTINUING EDUCATION **	FEMALE	1	0.52%	4	2.06%	7	3.61%	0	0.00%	181	93.30%	1	0.52%	7	3.48%	201
	MALE	1	1.56%	1	1.56%	6	9.38%	0	0.00%	56	87.50%	0	0.00%	2	3.03%	66
	Not Spec.	0	0.00%	0	0.00%	0	0.00%	0	0.00%	0	0.00%	0	0.00%	7	100.00%	7
	TOTAL	2	0.78%	5	1.94%	13	5.04%	0	0.00%	237	91.86%	1	0.39%	16	5.84%	274
SUB-TOTAL		24	2.11%	88	7.74%	65	5.72%	9	0.79%	937	82.41%	14	1.23%	72	5.96%	1209
GRAND TOTAL		202	3.63%	558	10.02%	570	10.24%	30	0.54%	4059	72.90%	149	2.68%	335	5.68%	5903

A=ASIAN OR PACIFIC ISLANDER; B=BLACK; N=NATIVE AMERICAN; H=HISPANIC, W=WHITE, O=OTHER, NS=NOT SPECIFIED *Includes: "Consortium", NonDegree and Special Programs-Undergraduate Students. **Includes: LIMX Program and Special Programs.

Note: Totals for all colleges include those students who are auditing. Data from STSTRMF Flat File. Data as of 9/30/02. File: ethnic by gender.xls Foxexec: FB_ETH

LOYOLA UNIVERSITY NEW ORLEANS
Fall 2002 Total Enrollment by Ethnicity and Full-Time/Part-Time Status

UNDERGRADUATE		Gender	A	B	H	N	O	W	NS	TOTAL
A&S	Full-Time	Female	65	159	171	6	43	1079	72	1595
		Male	42	52	85	6	25	516	35	761
	Part-Time	Female	3	6	2	0	2	20	1	34
		Male	0	1	2	0	1	14	1	19
		Total	110	218	260	12	71	1629	109	2409
CBA	Full-Time	Female	25	34	64	2	13	181	11	330
		Male	16	12	82	1	10	186	14	321
	Part-Time	Female	0	0	4	0	0	3	0	7
		Male	0	1	1	0	0	7	0	9
		Total	41	47	151	3	23	377	25	667
MU	Full-Time	Female	5	7	11	0	8	100	7	138
		Male	3	12	16	0	7	118	5	161
	Part-Time	Female	0	0	0	0	0	1	0	1
		Male	0	0	0	0	0	3	0	3
		Total	8	19	27	0	15	222	12	303
SUB-TOTAL	Full-Time	Female	95	200	246	8	64	1360	90	2063
		Male	61	76	183	7	42	820	54	1243
	Part-Time	Female	3	6	6	0	2	24	1	42
		Male	0	2	3	0	1	24	1	31
		Total	159	284	438	15	109	2228	146	3379
CITY	Full-Time	Female	0	41	6	0	4	50	5	106
		Male	0	9	1	1	1	30	2	44
	Part-Time	Female	2	52	5	0	2	133	8	202
		Male	0	6	3	0	1	40	5	55
		Total	2	108	15	1	8	253	20	407
OTHER	Full-Time	Female	0	0	1	0	0	0	13	14
		Male	0	0	0	0	0	0	7	7
	Part-Time	Female	0	3	0	0	0	2	9	14
		Male	0	2	1	0	0	3	6	12
		Not Spec.	0	0	0	0	0	0	0	0
		Total	0	5	2	0	0	5	35	47
SUB-TOTAL	Full-Time	Female	95	241	253	8	68	1410	108	2183
		Male	61	85	184	8	43	850	63	1294
	Part-Time	Female	5	61	11	0	4	159	18	258
		Male	0	10	7	0	2	67	12	98
		Not Spec.	0	0	0	0	0	0	0	0
		Total	161	397	455	16	117	2486	201	3833

First Time Undergrad.		Gender	A	B	H	N	O	W	NS	TOTAL
	Full-Time	Female	26	47	68	3	17	370	14	545
		Male	18	21	50	1	7	228	13	338
	Part-Time	Female	0	4	0	0	0	5	1	10
		Male	0	0	2	0	1	2	1	6
		Total	44	72	120	4	25	605	29	899

NOTE: Full-Time status equal to Undergraduate: 12 hours or greater, Graduate: 9 hours or greater, Law: Day time student.
Effective Fall 2002 full time undergraduate students are those students who take courses during the day. Evening students are part-time.
Data from STSTRMF Flat File. Data as of 9/30/02. File: ethnic by full part.xls Focexec: FB_FLPT

LOYOLA UNIVERSITY NEW ORLEANS
Fall 2002 Total Enrollment by Ethnicity and Full-Time/Part-Time Status
(continued)

GRADUATE		Gender	A	B	H	N	O	W	NS	TOTAL
A&S	Full-Time	Female	2	6	3	0	2	22	0	35
		Male	4	0	2	0	1	9	2	18
	Part-Time	Female	2	7	2	1	2	41	4	59
		Male	0	3	3	0	1	16	3	26
		Total	8	16	10	1	6	88	9	138
CBA	Full-Time	Female	1	0	0	1	0	10	4	16
		Male	0	0	3	2	0	11	6	22
	Part-Time	Female	1	3	0	0	0	16	1	21
		Male	1	1	3	2	0	20	3	30
		Total	3	4	6	5	0	57	14	89
MU	Full-Time	Female	0	0	1	0	0	11	1	13
		Male	1	0	0	0	0	3	0	4
	Part-Time	Female	0	0	0	0	0	0	0	0
		Male	0	2	0	0	0	1	0	3
		Total	1	2	1	0	0	15	1	20
SUB-TOTAL	Full-Time	Female	3	6	4	1	2	43	5	64
		Male	5	0	5	2	1	23	8	44
	Part-Time	Female	3	10	2	1	2	57	5	80
		Male	1	6	6	2	1	37	6	59
		Total	12	22	17	6	6	160	24	247
CITY	Full-Time	Female	1	6	4	1	0	7	0	19
		Male	1	1	0	0	0	6	0	8
	Part-Time	Female	3	31	2	0	0	81	4	121
		Male	0	10	1	1	1	18	2	33
		Total	5	48	7	2	1	112	6	181
SP	Full-Time	Female	0	0	0	0	0	0	0	0
		Male	0	0	0	0	0	0	0	0
		Not Spec.	0	0	0	0	0	0	0	0
	Part-Time	Female	4	11	17	1	3	307	16	359
		Male	1	2	11	0	3	121	10	148
		Not Spec.	0	0	0	0	0	0	0	0
		Total	5	13	28	1	6	428	26	507
CE	Full-Time	Female	0	0	0	0	0	0	0	0
		Male	0	0	0	0	0	0	0	0
		Not Spec.	0	0	0	0	0	0	0	0
	Part-Time	Female	1	4	7	0	1	181	7	201
		Male	1	1	6	0	0	56	2	66
		Not Spec.	0	0	0	0	0	0	7	7
		Total	2	5	13	0	1	237	16	274
SUB-TOTAL	Full-Time	Female	4	12	8	2	2	50	5	83
		Male	6	1	5	2	1	29	8	52
		Not Spec.	0	0	0	0	0	0	0	0
	Part-Time	Female	11	56	28	2	6	626	32	761
		Male	3	19	24	3	5	232	20	306
		Not Spec.	0	0	0	0	0	0	7	7
		Total	24	88	65	9	14	937	72	1209

NOTE: Full-Time status equal to Undergraduate: 12 hours or greater, Graduate: 9 hours or greater, Law: Day time student
Effective Fall 2002 full time undergraduate students are those students who take courses during the day. Evening students are part-time.
Data from STSTRMF Flat File. Data as of 9/30/02. File: ethnic by full part.xls Focexec: FB_FLPT

LOYOLA UNIVERSITY NEW ORLEANS
Fall 2002 Total Enrollment by Ethnicity and Full-Time/Part-Time Status
(continued)

LAW		Gender	A	B	H	N	O	W	NS	TOTAL
	Full-Time	Female	12	44	24	3	10	252	25	370
		Male	4	9	19	0	6	232	25	295
	Part-Time	Female	0	12	3	0	0	57	4	76
		Male	1	8	4	2	2	95	8	120
		Total	17	73	50	5	18	636	62	861

GRAND TOTAL		Gender	A	B	H	N	O	W	NS	TOTAL
	Full-Time	Female	111	297	285	13	80	1712	138	2636
		Male	71	95	208	10	50	1111	96	1641
		Not Spec.	0	0	0	0	0	0	0	0
	Part-Time	Female	16	129	42	2	10	842	54	1095
		Male	4	37	35	5	9	394	40	524
		Not Spec.	0	0	0	0	0	0	7	7
GRAND TOTAL			202	558	570	30	149	4059	335	5903

NOTE: Full-Time status equal to Undergraduate: 12 hours or greater, Graduate: 9 hours or greater, Law: Day time student.
Effective Fall 2002 full time undergraduate students are those students who take courses during the day. Evening students are part-time.
Data from STSTRMF Flat File. Data as of 9/30/02. File: ethnic by full part.xls Focexec: FB_FLPT

LOYOLA UNIVERSITY NEW ORLEANS

Fall 2002 Enrollment Summary of Undergraduate Students By Age

ALL UNDERGRADUATES

AGE	A&S		CBA		MU		SUB-TOTAL		CC		OTHER*		TOTAL	
	Male	Female	Male	Female	Male	Female	Male	Female	Male	Female	Male	Female	Male	Female
Under 18	3	15	0	1	0	1	3	17	0	0	0	0	3	17
18-19	302	714	112	133	57	63	471	910	0	1	1	0	472	911
20-21	318	677	149	159	70	55	537	891	2	5	2	7	541	903
22-24	123	161	63	31	29	18	215	210	11	25	8	15	234	250
25-29	20	31	2	3	5	2	27	36	19	46	3	3	49	85
30-34	10	9	1	4	2	0	13	13	29	51	2	0	44	64
35-39	1	7	2	3	1	0	4	10	17	46	2	2	23	58
40-49	1	4	1	3	0	0	2	7	13	94	0	1	15	102
50-59	0	4	0	0	0	0	0	4	6	39	0	0	6	43
60-64	0	0	0	0	0	0	0	0	2	1	0	0	2	1
65 and over	2	7	0	0	0	0	2	7	0	0	1	0	3	7
Age unknown	0	0	0	0	0	0	0	0	0	0	0	0	0	0
Total Full-Time Students	780	1629	330	337	164	139	1274	2105	99	308	19	28	1392	2441
Grand Total	2409		667		303		3379		407		47		3833	
Avg. Age M/F	20	20	20	20	20	20	20	20	33	37	30	24	21	22
Avg. Age	20		20		20		20		36		26		22	

ALL FIRST-TIME UNDERGRADUATES **

AGE	A&S		CBA		MU		SUB-TOTAL		CC		TOTAL	
	Male	Female	Male	Female	Male	Female	Male	Female	Male	Female	Male	Female
Under 18	2	10	0	1	0	1	2	12	0	0	2	12
18-19	205	417	69	79	45	35	319	531	0	0	319	531
20-21	6	1	5	0	1	0	12	1	1	1	13	2
22-24	1	0	0	0	0	0	1	0	0	1	1	1
25-29	0	0	0	0	0	0	0	0	1	3	1	3
30-34	0	0	0	0	0	0	0	0	3	0	3	0
35-39	1	0	0	0	0	0	1	0	3	1	4	1
40-49	0	0	0	0	0	0	0	0	1	4	1	4
50-64	0	0	0	0	0	0	0	0	0	1	0	1
65 and over	0	0	0	0	0	0	0	0	0	0	0	0
Age unknown	0	0	0	0	0	0	0	0	0	0	0	0
Total Full-Time Students	215	428	74	80	46	36	335	544	9	11	344	555
Grand Total	643		154		82		879		20		899	
Avg. Age M/F	18	18	18	18	18	18	18	18	33	35	18	18
Avg. Age	18		18		18		18		34		18	

* Includes non-degree, transient, special programs and auditing students. ** Includes FA's through FT's as coded in SRS.

Data from STSTRMF Flat File. Data as of 9/30/02. File: Agetbl Focexec: FB_Age & FB_AAge

LOYOLA UNIVERSITY NEW ORLEANS

Fall 2002 Enrollment Summary of Graduate and Law Students By Age

GRADUATE STUDENTS

AGE	A&S		CBA		MU		SUB-TOTAL		CC		SP		CE		TOTAL	
	Male	Female	Male	Female	Male	Female	Male	Female	Male	Female	Male	Female	Male	Female	Male	Female
Under 18	0	0	0	0	0	0	0	0	0	0	0	2	0	0	0	2
18-19	0	0	0	0	0	0	0	0	0	0	0	0	0	0	0	0
20-21	0	0	0	1	0	0	0	1	0	0	0	0	0	0	0	1
22-24	7	25	16	10	3	8	26	43	3	3	0	2	2	0	31	48
25-29	15	28	20	18	0	5	35	51	9	24	5	7	4	5	53	87
30-34	8	8	8	4	1	0	17	12	9	24	10	18	1	3	37	57
35-39	4	9	3	2	1	0	8	11	6	21	18	25	2	12	34	69
40-49	3	13	4	2	1	0	8	15	7	47	36	141	15	66	66	269
50-59	4	7	1	0	1	0	6	7	7	20	54	121	23	78	90	226
60-64	1	0	0	0	0	0	1	0	0	0	15	23	10	17	26	40
65 and over	2	4	0	0	0	0	2	4	0	1	10	20	9	20	21	45
Age unknown	0	0	0	0	0	0	0	0	0	0	0	0	0	0	0	0
Total Full-Time Students	44	94	52	37	7	13	103	144	41	140	148	359	66	201	358	844
Grand Total		138		89		20		247		181		507		* 267		* 1202
Avg. Age M/F	34	32	28	27	33	23	31	30	36	39	47	46	50	49	42	43
Avg. Age		33		28		27		31		38		46		48		43

* Omits 7 unknown gender

LAW SCHOOL STUDENTS

AGE	LAW		TOTAL	
	Male	Female	Male	Female
Under 18	0	0	0	0
18-19	0	0	0	0
20-21	1	13	1	13
22-24	124	199	124	199
25-29	178	157	178	157
30-34	57	45	57	45
35-39	33	16	33	16
40-49	19	12	19	12
50-59	3	4	3	4
60-64	0	0	0	0
65 and over	0	0	0	0
Age unknown	0	0	0	0
Total Full-Time Students	415	446	415	446
Grand Total		861		861
Avg. Age M/F	28	26	28	26
Avg. Age		27		27

LOYOLA UNIVERSITY NEW ORLEANS

Religion by College

Fall 2002

UNDERGRADUATE																	UNIV.
GENDER		BT	BU	EP	HI	JW	LU	MT	MU	NO	OT	PR	PT	RC	UN	TOTAL	
A&S	F	70	4	33	1	12	22	36	4	24	52	22	44	969	336	1629	
	M	21	3	19	1	7	10	16	6	16	15	9	16	459	182	780	
	TOTAL	91	7	52	2	19	32	52	10	40	67	31	60	1428	518	2409	
CBA	F	13	3	6	0	0	3	10	1	4	6	4	10	215	62	337	
	M	7	0	3	3	5	1	5	2	3	8	5	5	207	76	330	
	TOTAL	20	3	9	3	5	4	15	3	7	14	9	15	422	138	667	
MUS	F	13	0	4	0	0	0	9	0	3	7	4	6	73	20	139	
	M	8	0	5	0	0	3	5	0	2	2	0	8	87	44	164	
	TOTAL	21	0	9	0	0	3	14	0	5	9	4	14	160	64	303	
SUB TOTAL	F	96	7	43	1	12	25	55	5	31	65	30	60	1257	418	2105	
	M	36	3	27	4	12	14	26	8	21	25	14	29	753	302	1274	
	TOTAL	132	10	70	5	24	39	81	13	52	90	44	89	2010	720	3379	
CITY	F	38	1	5	0	2	4	8	0	1	23	1	9	141	75	308	
	M	5	0	0	0	0	0	1	0	0	3	0	2	58	30	99	
	TOTAL	43	1	5	0	2	4	9	0	1	26	1	11	199	105	407	
OTHER*	F	1	0	0	0	0	0	0	0	1	1	0	0	2	23	28	
	M	1	0	0	0	0	0	0	0	0	1	0	0	3	14	19	
	TOTAL	2	0	0	0	0	0	0	0	1	2	0	0	5	37	47	
TOTAL		177	11	75	5	26	43	90	13	54	118	45	100	2214	862	3833	
GRADUATE																	UNIV.
GENDER		BT	BU	EP	HI	JW	LU	MT	MU	NO	OT	PR	PT	RC	UN	TOTAL	
A&S	F	5	0	2	0	0	0	2	0	1	6	2	4	53	19	94	
	M	0	0	0	0	0	0	0	0	0	1	0	0	29	14	44	
	TOTAL	5	0	2	0	0	0	2	0	1	7	2	4	82	33	138	
CBA	F	0	0	0	0	0	0	1	0	0	1	0	1	13	21	37	
	M	0	0	0	0	0	0	0	0	0	0	0	1	15	36	52	
	TOTAL	0	0	0	0	0	0	1	0	0	1	0	2	28	57	89	
MUS	F	1	0	1	0	0	0	0	0	0	1	1	0	7	2	13	
	M	1	0	0	0	0	0	0	0	0	1	0	0	2	3	7	
	TOTAL	2	0	1	0	0	0	0	0	0	2	1	0	9	5	20	
CITY	F	16	0	1	0	0	0	6	0	0	8	0	5	87	17	140	
	M	4	0	1	0	0	0	0	0	0	1	1	0	28	6	41	
	TOTAL	20	0	2	0	0	0	6	0	0	9	1	5	115	23	181	
SP. PROG.*	F	0	0	1	0	0	0	2	0	0	4	0	3	343	6	359	
	M	0	0	2	0	0	0	0	0	0	1	0	1	140	4	148	
	TOTAL	0	0	3	0	0	0	2	0	0	5	0	4	483	10	507	
CONT.ED.	F	1	0	1	0	0	0	0	0	0	0	0	0	197	2	201	
	M	0	0	0	0	0	0	0	0	0	0	0	0	60	6	66	
	Not Spec.	0	0	0	0	0	0	0	0	0	0	0	0	0	7	7	
	TOTAL	1	0	1	0	0	0	0	0	0	0	0	0	257	15	274	
TOTAL		28	0	9	0	0	0	11	0	1	24	4	15	974	143	1209	
LAW																	UNIV.
GENDER		BT	BU	EP	HI	JW	LU	MT	MU	NO	OT	PR	PT	RC	UN	TOTAL	
LAW	F	2	0	0	0	9	0	1	0	0	67	0	50	171	146	446	
	M	1	0	0	0	9	0	0	0	0	44	0	29	176	156	415	
TOTAL		3	0	0	0	18	0	1	0	0	111	0	79	347	302	861	
Grand Total	F	160	8	54	1	23	29	75	5	34	176	34	132	2271	729	3731	
Total	M	48	3	30	4	21	14	27	8	21	77	15	62	1264	571	2165	
GRAND TOTAL		208	11	84	5	44	43	102	13	55	253	49	194	3535	1307	5903	

BT - Baptist
BU - Buddhist
EP - Episcopalian

HI - Hindu
JW - Jewish
LU - Lutheran

MT - Methodist
MU - Muslim
NO - None

OT - Other
PR - Presbyterian
PT - Protestant, other

RC - Roman Catholic
UN - Unspecified
NS - Not Specified

LOYOLA UNIVERSITY NEW ORLEANS

STUDENT ENROLLMENT REPORT

By Level, Gender and In/Out of State Status

Fall 2002

		FRESHMAN				SOPHOMORE				JUNIOR				SENIOR				OTHER*				TOTAL				GRAND TOTAL
UNDERGRADUATE		In	Out	Frgn	Not Spec.	In	Out	Frgn	Not Spec.	In	Out	Frgn	Not Spec.	In	Out	Frgn	Not Spec.	In	Out	Frgn	Not Spec.	In	Out	Frgn	Not Spec.	In/Out State
A&S	FEMALE	193	264	8	0	199	220	9	1	204	164	5	1	187	151	4	0	8	4	4	3	791	803	30	5	1629
	MALE	88	148	6	0	86	113	6	0	102	73	3	0	84	59	6	0	2	1	1	2	362	394	22	2	780
	TOTAL	281	412	14	0	285	333	15	1	306	237	8	1	271	210	10	0	10	5	5	5	1153	1197	52	7	2409
CBA	FEMALE	28	48	9	2	45	36	3	0	45	29	7	0	41	31	12	0	0	0	1	0	159	144	32	2	337
	MALE	21	53	14	0	36	40	11	0	28	33	13	0	38	29	11	0	0	0	2	1	123	155	51	1	330
	TOTAL	49	101	23	2	81	76	14	0	73	62	20	0	79	60	23	0	0	0	3	1	282	299	83	3	667
MU	FEMALE	15	21	2	0	9	25	0	0	10	18	1	0	16	20	2	0	0	0	0	0	50	84	5	0	139
	MALE	9	38	1	0	15	17	2	0	12	20	2	0	19	28	1	0	0	0	0	0	55	103	6	0	164
	TOTAL	24	59	3	0	24	42	2	0	22	38	3	0	35	48	3	0	0	0	0	0	105	187	11	0	303
SUB-TOTAL	FEMALE	236	333	19	2	253	281	12	1	259	211	13	1	244	202	18	0	8	4	5	3	1000	1031	67	7	2105
	MALE	118	239	21	0	137	170	19	0	142	126	18	0	141	116	18	0	2	1	3	3	540	652	79	3	1274
	TOTAL	354	572	40	2	390	451	31	1	401	337	31	1	385	318	36	0	10	5	8	6	1540	1683	146	10	3379
CC	FEMALE	27	1	0	0	27	2	0	0	77	4	2	0	151	8	1	3	4	1	0	0	286	16	3	3	308
	MALE	15	2	0	0	9	3	1	0	25	0	0	0	40	1	0	1	2	0	0	0	91	6	1	1	99
	TOTAL	42	3	0	0	36	5	1	0	102	4	2	0	191	9	1	4	6	1	0	0	377	22	4	4	407
OTHER*	FEMALE	0	0	0	0	0	0	0	0	0	0	0	0	0	0	0	0	3	1	13	11	3	1	13	11	28
	MALE	0	0	0	0	0	0	0	0	0	0	0	0	0	0	0	0	1	1	7	10	1	1	7	10	19
	TOTAL	0	0	0	0	0	0	0	0	0	0	0	0	0	0	0	0	0	2	20	21	1	1	7	10	47
GRAND-TOTAL	FEMALE	263	334	19	2	280	283	12	1	336	215	15	1	395	210	19	3	15	6	18	14	1289	1048	83	21	2441
UNDERGRAD.	MALE	133	241	21	0	146	173	20	0	167	126	18	0	181	117	18	1	5	2	10	13	632	659	87	14	1392
	TOTAL	396	575	40	2	426	456	32	1	503	341	33	1	576	327	37	4	20	8	28	27	1921	1707	170	35	3833

		FRESHMAN				SOPHOMORE				JUNIOR				SENIOR				OTHER*				TOTAL				GRAND TOTAL
		In	Out	Frgn	Not Spec.	In	Out	Frgn	Not Spec.	In	Out	Frgn	Not Spec.	In	Out	Frgn	Not Spec.	In	Out	Frgn	Not Spec.	In	Out	Frgn	Not Spec.	In/Out State
LAW	FEMALE	98	57	1	0	17	2	0	0	96	55	4	0	76	40	0	0	0	0	0	0	287	154	5	0	446
	MALE	96	42	0	0	32	1	1	0	90	45	1	0	67	38	1	0	0	1	0	0	285	127	3	0	415
	TOTAL	194	99	1	0	49	3	1	0	186	100	5	0	143	78	1	0	0	1	0	0	572	281	8	0	861

Data from STSTRMF Flat File. Data as of 9/30/02. File: STATE.xls Focexec: FB_State

LOYOLA UNIVERSITY NEW ORLEANS

STUDENT ENROLLMENT REPORT

By Level, Gender and In/Out of State Status

Fall 2002

(Continued)

		FRESHMAN				SOPHOMORE				JUNIOR				SENIOR				OTHER*				TOTAL				GRAND TOTAL	
GRADUATE		In	Out	Frgn	Not Spec.	In	Out	Frgn	Not Spec.	In	Out	Frgn	Not Spec.	In	Out	Frgn	Not Spec.	In	Out	Frgn	Not Spec.	In	Out	Frgn	Not Spec.	In/Out State	
A&S	FEMALE	17	8	1	7	9	1	1	0	0	0	0	0	27	3	0	0	14	0	2	4	67	12	4	11	94	
	MALE	3	1	0	2	5	1	1	0	0	0	0	0	6	2	0	0	8	0	4	11	22	4	5	13	44	
	TOTAL	20	9	1	9	14	2	2	0	0	0	0	0	33	5	0	0	22	0	6	15	89	16	9	24	138	
CBA	FEMALE	13	2	2	1	2	0	0	0	0	0	0	0	10	0	2	1	3	1	0	0	28	3	4	2	37	
	MALE	13	5	2	0	5	1	1	0	0	0	0	0	15	4	3	0	3	0	0	0	36	10	6	0	52	
	TOTAL	26	7	4	1	7	1	1	0	0	0	0	0	25	4	5	1	6	1	0	0	64	13	10	2	89	
MU	FEMALE	4	3	0	0	1	1	0	0	0	0	0	0	0	2	1	0	0	1	0	0	0	5	7	1	0	13
	MALE	3	0	0	0	2	1	0	0	0	0	0	0	1	0	0	0	0	0	0	0	6	1	0	0	7	
	TOTAL	7	3	0	0	3	2	0	0	0	0	0	0	1	2	1	0	0	1	0	0	11	8	1	0	20	
SUB-TOTAL	FEMALE	34	13	3	8	12	2	1	0	0	0	0	0	37	5	3	1	17	2	2	4	100	22	9	13	144	
	MALE	19	6	2	2	12	3	2	0	0	0	0	0	22	6	3	0	11	0	4	11	64	15	11	13	103	
	TOTAL	53	19	5	10	24	5	3	0	0	0	0	0	59	11	6	1	28	2	6	15	164	37	20	26	247	
CC	FEMALE	45	1	0	14	24	1	0	10	0	0	0	0	25	0	0	6	12	2	0	0	106	4	0	30	140	
	MALE	7	0	3	2	6	0	0	3	0	0	0	0	12	0	1	2	5	0	0	0	30	0	4	7	41	
	TOTAL	52	1	3	16	30	1	0	13	0	0	0	0	37	0	1	8	17	2	0	0	136	4	4	37	181	
SP	FEMALE	9	1	20	143	2	2	4	49	0	0	0	0	12	15	9	83	0	0	5	5	23	18	38	280	359	
	MALE	2	1	10	61	0	1	2	24	0	0	0	0	4	5	1	30	1	0	2	4	7	7	15	119	148	
	TOTAL	11	2	30	204	2	3	6	73	0	0	0	0	16	20	10	113	1	0	7	9	30	25	53	399	507	
CE	FEMALE	0	0	0	0	0	0	0	0	0	0	0	0	0	0	0	0	14	8	42	137	14	8	42	137	201	
	MALE	0	0	0	0	0	0	0	0	0	0	0	0	0	0	0	0	8	3	16	39	8	3	16	39	66	
	NOT SPEC.	0	0	0	0	0	0	0	0	0	0	0	0	0	0	0	0	0	0	0	7	0	0	0	7	7	
	TOTAL	0	0	0	0	0	0	0	0	0	0	0	0	0	0	0	0	22	11	58	183	22	11	58	183	267	
GRAND-TOTAL GRADUATE	FEMALE	88	15	23	165	38	5	5	59	0	0	0	0	74	20	12	90	43	12	49	146	243	52	89	460	844	
	MALE	28	7	15	65	18	4	4	27	0	0	0	0	38	11	5	32	25	3	22	54	109	25	46	178	358	
	NOT SPEC.	0	0	0	0	0	0	0	0	0	0	0	0	0	0	0	0	0	0	0	7	0	0	0	7	7	
	TOTAL	116	22	38	230	56	9	9	86	0	0	0	0	112	31	17	122	68	15	71	207	352	77	135	645	1209	

		FRESHMAN				SOPHOMORE				JUNIOR				SENIOR				OTHER*				TOTAL				GRAND TOTAL
		In	Out	Frgn	Not Spec.	In	Out	Frgn	Not Spec.	In	Out	Frgn	Not Spec.	In	Out	Frgn	Not Spec.	In	Out	Frgn	Not Spec.	In	Out	Frgn	Not Spec.	In/Out State
GRAND TOTAL	FEMALE	449	406	43	167	335	290	17	60	432	270	19	1	545	270	31	93	58	18	67	160	1819	1254	177	481	3731
ALL LEVELS/ DIVISIONS	MALE	257	290	36	65	196	178	25	27	257	171	19	0	286	166	24	33	30	6	32	67	1026	811	136	192	2165
	NOT SPEC.	0	0	0	0	0	0	0	0	0	0	0	0	0	0	0	0	0	0	0	7	0	0	0	7	7
	TOTAL	706	696	79	232	531	468	42	87	689	441	38	1	831	436	55	126	88	24	99	234	2845	2065	313	680	5903

LOYOLA UNIVERSITY NEW ORLEANS

Enrollment by State and Level (SORTED ON STATE OF ORIGIN) Fall 2002

State Codes	State Names	Total	Undergrad.	Graduate	Law	CE	SP-Grad.	AS, CBA, MU Undergrad.	First Time Fresh. Fresh. Undergd. AS, CBA, MU (FA's to FT's)	First Time Fresh. CC Undergrad. (FA's to FT's)
AK	Alaska	2	2					2		
AL	Alabama	114	91	2	21			90	34	
AR	Arkansas	14	12		2			12	5	
AZ	Arizona	24	16	3	4	1		15	3	
CA	California	96	80	3	10		3	77	22	
CO	Colorado	45	40	1	4			39	8	
CT	Connecticut	31	28	1	2			27	9	
DC	District of Columbia	11	7		4			7	1	
DE	Delaware	3	2				1	2	1	
FL	Florida	228	176	7	39	2	4	176	49	
GA	Georgia	126	103	5	18			101	36	
HI	Hawaii	1	1					1	1	
IA	Iowa	2	1		1			1	1	
ID	Idaho	4	4					3		
IL	Illinois	84	76	2	4		2	74	24	
IN	Indiana	20	12	1	5	1	1	12	5	
KS	Kansas	18	17		1			17	5	
KY	Kentucky	8	6	1	1			6	3	
LA	Louisiana	2878	1939	309	577	22	31	1554	320	18
MA	Massachusetts	59	54	1	4			53	17	1
MD	Maryland	53	44		8		1	44	18	
ME	Maine	5	5					5	2	
MI	Michigan	21	13	1	7			12	2	
MN	Minnesota	9	8		1			7	2	1
MO	Missouri	102	95	1	5		1	94	36	
MS	Mississippi	65	42	4	18	1		38	5	
MT	Montana	1	1					1		
NC	North Carolina	39	21		17		1	21	8	
ND	North Dakota	1	1					1	1	
NE	Nebraska	12	9		1	1	1	9	1	
NH	New Hampshire	8	6		2			6	3	
NJ	New Jersey	29	26		3			26	10	
NM	New Mexico	17	15		1	1		15	8	
NV	Nevada	11	11					11	2	
NY	New York	64	52	1	9	2		52	17	
OH	Ohio	54	41	1	6		6	41	12	
OK	Oklahoma	29	28		1			27	5	
OR	Oregon	14	12		2			12	5	
PA	Pennsylvania	59	45	2	10		2	45	12	
RI	Rhode Island	9	7		2			7	3	
SC	South Carolina	16	8		8			7	1	
SD	South Dakota									
TN	Tennessee	80	67	1	12			67	21	
TX	Texas	298	265	5	27		1	264	86	
UT	Utah	5	5					5	2	
VA	Virginia	56	39	1	15		1	38	15	
VT	Vermont	9	9					9	6	
WA	Washington	21	17		4			17	4	
WI	Wisconsin	18	14		2	2		14	3	
WV	West Virginia	1	1					1		
WY	Wyoming	3	3					3		
AB	American Abroad									
CZ	Canal Zone									
PR	Puerto Rico	57	56		1			56	15	
VI	Virgin Islands	2	2					2	1	
UNK	Unknown	831	67	71	1	241	451	22	2	
XX*	Foreign	136	131	4	1			131	27	
	Total	5903	3833	428	861	274	507	3379	879	20
	% In State	56.74%	51.49%	86.55%	67.09%	66.67%	55.36%	46.29%	36.49%	90.00%
	% Out of State	43.26%	48.51%	13.45%	32.91%	33.33%	44.64%	53.71%	63.51%	10.00%
	# States Reported*	50	50	21	38	9	14	50	45	3

Data from STSTRMF Flat File. Data as of 9/30/02.

Focexec: FB_Stlst. File: Stateorg.xls

* Will not equal the Student Enrollment by Citizenship due to inconsistencies.

**Includes Washington, DC. Excludes Puerto Rico and Virgin Islands.

LOYOLA UNIVERSITY NEW ORLEANS

Enrollment by State and Level (SORTED ON PERMANENT STATE) Fall 2002

State Codes	State Names	Total	Undergrad.	Graduate	Law	CE	SP-Grad.	AS, CBA, MU Undergrad.	First Time Fresh. AS, CBA, MU Undergrad. (FA's to FT's)	First Time Fresh. CC Undergrad. (FA's to FT's)
AK	Alaska	1	1					1		
AL	Alabama	105	87	2	16			85	34	
AR	Arkansas	17	13	3	1			13	5	
AZ	Arizona	16	13		2	1		13	3	
CA	California	125	77	1	4	6	37	74	22	
CO	Colorado	36	35		1			35	9	
CT	Connecticut	28	28					27	9	
DC	District of Columbia	9	7		2			7	1	
DE	Delaware	12	2			4	6	2	1	
FL	Florida	254	171	9	24	9	41	171	48	
GA	Georgia	110	95	2	13			94	35	
HI	Hawaii	1	1					1	1	
IA	Iowa	3	2		1			2	1	
ID	Idaho	41	2			21	18	2		
IL	Illinois	98	75	3	3	6	11	74	24	
IN	Indiana	41	11	1	5	6	18	11	5	
KS	Kansas	18	17		1			17	5	
KY	Kentucky	10	6		3	1		6	3	
LA	Louisiana	3209	2070	389	649	43	58	1645	322	20
MA	Massachusetts	54	51		3			51	17	
MD	Maryland	67	43	1	7	9	7	43	18	
ME	Maine	16	5			1	10	5	2	
MI	Michigan	46	10		6	2	28	10	3	
MN	Minnesota	8	7		1			7	2	
MO	Missouri	119	91		6	4	18	90	36	
MS	Mississippi	55	36	3	15	1		35	5	
MT	Montana	2	2					2		
NC	North Carolina	72	22		10	8	32	22	9	
ND	North Dakota	1	1					1	1	
NE	Nebraska	53	9			24	20	9	1	
NH	New Hampshire	9	7		2			7	3	
NJ	New Jersey	26	23		3			23	10	
NM	New Mexico	23	14		1	4	4	14	8	
NV	Nevada	13	10		1	1	1	10	2	
NY	New York	92	55	1	7	29		55	17	
OH	Ohio	116	40		1	15	60	40	12	
OK	Oklahoma	28	26		2			26	5	
OR	Oregon	12	12					12	5	
PA	Pennsylvania	58	41		8	1	8	41	12	
RI	Rhode Island	9	7		2			7	3	
SC	South Carolina	16	7		2		7	7	1	
SD	South Dakota	14			4		10			
TN	Tennessee	105	63		6	2	34	63	21	
TX	Texas	297	263	3	26	5		261	86	
UT	Utah	5	5					5	2	
VA	Virginia	74	35	1	12	5	21	35	15	
VT	Vermont	10	9		1			9	6	
WA	Washington	28	17		4	2	5	17	4	
WI	Wisconsin	29	13	2		6	8	13	3	
WV	West Virginia	1	1					1		
WY	Wyoming	2	2					2		
AB	American Abroad	1	1					1	1	
AA	Armed Forces	1		1						
PR	Puerto Rico	51	51					50	15	
VI	Virgin Islands	1	1					1	1	
UNK	Unknown	4	4					1		
XX*	Foreign	251	136	6	6	58	45	123	25	
	Total	5903	3833	428	861	274	507	3379	879	20
	% In State	54.40%	54.06%	90.89%	75.38%	15.69%	11.44%	48.70%	36.63%	100.00%
	% Out of State	45.60%	45.94%	9.11%	24.62%	84.31%	88.56%	51.30%	63.37%	0.00%
	# States Reported**	51	50	14	37	26	23	50	45	1

Data from STSTRMF Flat File. Data as of 9/30/02. Focexec: FB_Stlst. File: stateperm.xls

* Will not equal the Student Enrollment by Citizenship due to inconsistencies.

**Includes Washington, DC. Excludes Puerto Rico and Virgin Islands.

LOYOLA UNIVERSITY NEW ORLEANS

Student Enrollment by Citizenship and Level

Fall 2002

Country Code	Country Name	Total	Undergrad.	Graduate	Law	CE	SP	Undergrad. AS, BA, MU	First Time Fresh. Undg AS, BA, MU (FA's-FT's)	First Time Fresh. Undg. CC (FA's-FT's)
UK	Unknown	282	50	11	204	9	8	30	23	
AG	Algeria	1	1					1	1	
AO	Angola	1	1					1	1	
AR	Argentina	2	2					2		
AS	Australia	2	1				1			
AU	Austria	2	1			1		1		
BE	Belgium	4	2			1	1	2		
BF	Bahamas	3		1	2					
BH	Belize	25	3			4	18	3	1	
BK	Bosnia-Herzegovina	1	1					1		
BL	Bolovia	2	2					2	1	
BR	Brazil	1	1					1	1	
BU	Bulgaria	1		1						
CA	Canada	29	13	1	1	14		7	1	
CH	China, Peoples Republic of	2	1	1				1		
CJ	Cayman Islands	3	3					3		
CO	Colombia	20	20					18	9	
CS	Costa Rica	17	15	1	1			14	2	
DR	Dominican Republic	2	2					1		
EC	Ecuador	8	8					8		
EI	Ireland	1					1			
ES	El Salvador	10	9	1				9	4	
EZ	Czech Republic	1	1					1		
FR	France	3	3					3	2	
GE	Germany	5	5					5	2	
GG	Georgia	2	2					2		
GR	Greece	1	1					1		
GT	Guatemala	4	3	1				2		
HA	Haiti	4	3		1			3		
HK	Hong Kong	1	1					1		
HO	Honduras	36	31	5				26	3	
HR	Croatia	2	2					2		
IN	India	2	2					2		
IR	Iran	2	1	1				1		
JA	Japan	6	4	1	1			2		
JM	Jamaica	1	1					1		
KS	Korea, Republic of (South Korea)	6	6					2	1	
KU	Kuwait	1	1					1		
LH	Lithuania	1	1					1		
LI	Liberia	1					1			
MS	Marshall Islands	1	1					1		
MX	Mexico	14	11	1			2	9	3	
MY	Malaysia	1	1					1		
NI	Nigeria	3	1	2						
NL	Netherlands	1	1					1	1	
NO	Norway	1	1					1		
NU	Nicaragua	16	15		1			15	6	
PA	Paraguay	2	2					1		
PE	Peru	3	1				2	1	1	
PK	Pakistan	1	1					1	1	
PL	Poland	3	3					3	2	
PM	Panama	18	17		1			17	2	
PO	Portugal	1			1					
PR	Puerto Rico	2	2							
RO	Romania	1		1						
RP	Philippines	10	5	4			1	5		
RS	Russia	2	1	1				1		
SD	Scotland	6				4	2			
SN	Singapore	1	1					1		
SP	Spain	3	3					3		
SW	Sweden	3	1	1	1			1	1	
SZ	Switzerland	2	2					2		
TD	Trinidad and Tobago	5	4		1			4		
TU	Turkey	1	1					1	1	
TW	Taiwan	1	1					1		
UG	Uganda	1		1						
UK	United Kingdom	60	3	2		33	22	3	1	
UP	Ukraine	1	1					1	1	
US	United States	5225	3537	389	646	207	446	3134	804	20
VE	Venezuela	4	4					3		
VM	Vietnam	6	6					6	3	
VT	Vatican City	1		1						
YS	Yemen-People's Dem. Rep.	3				1	2			
ZA	Zambia	1	1					1		
ZI	Zimbabwe	1	1							
	Total	5903	3833	428	861	274	507	3379	879	20
	Countries Represented	71	61	19	10	7	11	57	23	0

* Includes Visa Type = A1, B1, B2, E2, F1, J1, R1, and X. Note: Numbers shown above will not equal what is reported in the Enrollment by State and Level Report. Data sorted on Citizenship then Visa Type. Data from STSTRMF Flat File. Data as of 9/30/02. File: citizen.xls Focexec: FB_Citiz

LOYOLA UNIVERSITY NEW ORLEANS
ENROLLMENT BY MAJOR, BY GENDER BY ETHNICITY
FALL 2002

MAJOR_1		GENDER	A	B	ETHNIC					TOTAL	
					H	N	O	U	W		
UNDERGRADUATE											
ACC	Accounting-Accountancy Program	Female	4	2	1	0	0	0	11	18	
		Male	1	1	1	0	2	0	15	20	
ACCE	Accounting-Accountacy Program Eve	Female	0	0	1	0	0	0	1	2	
		Male	0	0	0	0	0	0	0	0	
ACCT	Accounting	Female	0	1	0	0	0	0	7	8	
		Male	0	0	0	0	0	0	7	7	
ACTE	Accounting - Evening	Female	0	0	0	0	0	0	1	1	
		Male	0	0	0	0	0	0	0	0	
BIOL	Biology	Female	18	15	21	0	6	3	89	152	
		Male	8	8	11	2	1	2	33	65	
BRRN	Nursing-Baton Rouge Program	Female	0	7	0	0	2	3	41	53	
		Male	0	0	0	0	0	1	5	6	
CHEL	Chemistry/Liberal Arts	Female	0	0	0	0	0	1	0	1	
		Male	1	1	0	0	0	0	0	2	
CHEM	Chemistry	Female	1	4	0	0	0	1	10	16	
		Male	0	0	2	0	0	1	3	6	
CHEP	Chemistry (Pre-Med)	Female	4	1	0	0	0	0	11	16	
		Male	0	0	1	0	1	0	6	8	
CHFS	Forensic Science	Female	0	5	1	0	0	0	5	11	
		Male	0	1	0	0	0	0	4	5	
CIS	Computer Information Systems	Female	4	3	0	0	0	0	2	9	
		Male	5	2	4	1	0	1	6	19	
CISA	Computer Information Systems Applied	Female	0	13	1	0	0	0	3	17	
		Male	0	3	0	0	1	2	6	12	
CLST	Classical Studies	Female	0	0	1	0	0	2	7	10	
		Male	0	0	0	0	0	1	4	5	
CMMN	Communications	Female	10	41	42	0	11	12	270	386	
		Male	5	5	16	0	6	7	106	145	
CMSC	Communication Science	Female	0	0	0	0	0	0	2	2	
		Male	0	1	0	0	0	0	1	2	
CNAN	Contract: Anthropology	Female	0	0	0	0	0	1	0	1	
		Male	0	0	0	0	0	0	1	1	
CNED	Contract; Education Studies	Female	0	0	0	0	0	0	1	1	
		Male	0	0	0	0	0	0	1	1	
CNES	Environmental Studies	Female	0	0	0	0	0	1	0	1	
		Male	0	0	0	0	0	0	0	0	
CONT	Contract	Female	0	0	0	0	0	0	2	2	
		Male	0	0	0	0	0	0	0	0	
COSC	Computer Science	Female	4	2	0	0	2	0	6	14	
		Male	10	2	3	0	3	0	28	46	
CRJU	Criminal Justice	Female	1	27	6	0	4	3	48	89	
		Male	1	8	5	0	0	2	32	48	
DRAM	Drama	Female	0	0	4	0	0	3	15	22	
		Male	0	3	0	0	1	0	10	14	
DRCM	Drama-Communications	Female	1	3	0	0	2	1	23	30	
		Male	0	2	2	0	0	0	8	12	
DRTH	Theatre Arts	Female	0	0	0	0	0	0	3	3	
		Male	0	2	0	0	0	0	2	4	
EOCA	Economics AS	Female	0	0	0	0	0	0	1	1	
		Male	0	1	1	0	0	0	2	4	
ECOB	Economics BA	Female	0	2	4	0	0	1	7	14	
		Male	0	1	3	0	0	2	10	16	
EDEL	Elementary Education	Female	3	3	7	0	2	1	49	65	
		Male	0	0	1	0	0	1	1	3	
ENGL	English w/ Concentration in Literature	Female	1	1	2	0	1	2	40	47	
		Male	0	0	0	0	0	2	10	12	
ENGW	English w/ Concentration in Writing	Female	1	13	4	1	0	6	50	75	
		Male	2	2	1	1	2	1	29	38	
EXUP	Undergraduate Exchange Student	Female	0	0	2	0	0	3	0	5	
		Male	0	0	1	0	0	2	0	3	
FAHU	Fine Arts/Humanities	Female	0	1	0	0	0	1	0	2	
		Male	0	0	0	1	0	0	0	1	
FIN	Finance	Female	4	5	2	0	1	2	10	24	
		Male	1	1	14	1	0	2	30	49	
FREN	French	Female	0	0	0	0	0	1	6	7	
		Male	0	0	0	0	0	0	0	0	
GENB	General Business	Female	4	2	12	1	1	1	35	56	
		Male	4	3	15	0	2	2	44	68	
GENC	General Studies CC	Female	0	3	1	0	1	2	4	11	
		Male	0	1	1	0	0	1	4	7	
GENM	General Studies	Female	0	8	3	0	0	0	16	27	
		Male	1	1	4	0	2	0	15	23	

Data from STSTRMF Flat File, Data as of 9/30/02.
File: majoreth.xls Focexec: FB_Majet

LOYOLA UNIVERSITY NEW ORLEANS
ENROLLMENT BY MAJOR, BY GENDER BY ETHNICITY
FALL 2002

MAJOR_1		GENDER	ETHNIC								TOTAL
			A	B	H	N	O	U	W		
GENS	General Studies AS	Female	4	6	10	1	2	8	74	105	
		Male	1	1	10	1	1	3	42	59	
GERM	German	Female	0	0	0	0	0	0	1	1	
		Male	0	0	0	0	0	0	2	2	
HIST	History	Female	0	1	3	0	1	1	41	47	
		Male	0	2	0	0	0	1	38	41	
HOD	Human and Organizational Development	Female	0	15	0	0	0	0	8	23	
		Male	0	0	1	0	0	0	3	4	
HUMA	Fine Arts/Humanities	Female	0	4	1	0	1	2	13	21	
		Male	0	0	0	0	0	1	5	6	
IEN	Intensive English	Female	0	0	1	0	0	13	0	14	
		Male	0	0	0	0	0	7	0	7	
IEP	Intensive English Pilot	Female	0	0	2	0	0	0	0	2	
		Male	0	0	5	0	0	0	0	5	
INTB	International Business	Female	5	9	25	1	6	2	42	90	
		Male	1	2	28	0	6	2	19	58	
JAZZ	Jazz Studies	Female	0	0	0	0	0	0	0	0	
		Male	0	1	1	0	2	1	18	23	
MATH	Mathematics	Female	0	1	2	0	0	0	8	11	
		Male	0	1	0	0	0	0	4	5	
MFL	Modern Foreign Language	Female	0	0	0	0	0	0	0	0	
		Male	0	0	0	0	0	0	0	0	
MGT	Management	Female	4	8	8	0	1	3	33	57	
		Male	4	3	10	0	1	2	39	59	
MGTE	Management-Evening	Female	0	1	0	0	0	0	0	1	
		Male	0	0	0	0	0	0	0	0	
MKT	Marketing	Female	4	4	15	0	4	1	37	65	
		Male	5	1	10	0	1	2	29	48	
MUBZ	Music Business	Female	1	2	2	0	4	3	36	48	
		Male	2	3	7	0	3	3	49	67	
MUCP	Composition	Female	0	0	0	0	0	0	2	2	
		Male	0	0	1	0	0	0	8	9	
MUED	Music Education	Female	1	4	3	0	1	2	24	35	
		Male	0	3	1	0	0	1	19	24	
MUPD	Performance Pedagogy	Female	0	0	0	0	0	1	2	3	
		Male	0	0	0	0	0	0	0	0	
MUSC	Music	Female	0	1	1	0	0	0	3	5	
		Male	0	1	1	0	0	0	9	11	
MUTH	Music Theory	Female	0	0	0	0	0	0	0	0	
		Male	0	0	0	0	0	0	1	1	
MUTY	Music Therapy	Female	2	0	1	0	3	1	14	21	
		Male	0	0	1	0	0	0	3	4	
NDES	Non-Degree Early Scholars	Female	2	1	0	0	0	0	3	6	
		Male	0	0	0	0	1	0	0	1	
NDRA	Non-Degree Refective Age	Female	0	0	0	0	0	0	2	2	
		Male	0	0	0	0	0	0	1	1	
NDUA	Non-Degree Undergraduate Arts & Sciences	Female	0	1	0	0	0	0	1	2	
		Male	1	0	0	0	0	0	0	1	
NDUB	Non-Degree Undergraduate Business	Female	0	0	0	0	0	0	0	0	
		Male	0	1	0	0	0	0	0	1	
NDUC	Non-Degree Undergraduate City College	Female	0	0	0	0	0	0	1	1	
		Male	0	0	0	0	0	0	0	0	
NURS	Nursing	Female	2	12	2	0	0	1	32	49	
		Male	0	1	0	0	0	0	4	5	
OCCJ	Criminal Justice	Female	0	0	0	0	0	0	0	0	
		Male	0	0	0	0	0	0	3	3	
OCRN	Nursing (Off-Campus)	Female	0	4	1	0	0	0	23	28	
		Male	0	0	0	0	1	0	4	5	
ORGB	Organizational Behavior	Female	0	4	0	0	0	0	4	8	
		Male	0	0	0	0	0	0	0	0	
PENG	Pre-Engineering	Female	0	0	1	0	0	0	2	3	
		Male	0	0	0	0	0	0	1	1	
PERF	Performance	Female	1	0	3	0	0	0	20	24	
		Male	1	4	2	0	2	0	14	23	
PHIL	Philosophy	Female	0	0	2	0	1	2	9	14	
		Male	0	1	1	0	0	1	13	16	
PHPL	Philosophy Pre-Law Track+C188	Female	0	1	0	0	0	0	3	4	
		Male	0	1	0	0	0	0	4	5	
PHYS	Physics	Female	0	1	2	0	1	0	5	9	
		Male	0	1	4	0	0	1	7	13	
POLS	Political Science	Female	2	15	14	1	4	5	48	89	
		Male	2	5	9	0	0	4	48	68	
PSYC	Psychology	Female	9	20	26	1	5	8	143	212	
		Male	0	3	6	1	2	2	37	51	

Data from STSTRMF Flat File, Data as of 9/30/02.
File: majoreth.xls Focexec: FB_Majet

LOYOLA UNIVERSITY NEW ORLEANS
ENROLLMENT BY MAJOR, BY GENDER BY ETHNICITY
FALL 2002

MAJOR_1			GENDER		ETHNIC							TOTAL
			A	B	H	N	O	U	W			
PSYP	Psychology / Pre-Med	Female	0	3	5	0	2	0	20	30		
		Male	0	2	3	0	1	2	11	19		
RELC	Rel Stu w/ Concentration in Christianity	Female	1	0	1	0	0	0	4	6		
		Male	0	0	0	0	0	0	0	0		
RELS	Religious Studies AS	Female	0	0	0	0	0	0	0	0		
		Male	0	0	0	0	0	0	2	2		
RELW	Rel Stu w/Concentration in World Rels	Female	0	0	0	0	0	0	5	5		
		Male	0	0	1	0	1	1	2	5		
RNMN	Nursing	Female	0	2	0	0	0	0	4	6		
		Male	0	0	0	0	0	0	0	0		
RUSS	Russian	Female	0	0	0	0	0	0	1	1		
		Male	0	0	0	0	0	0	0	0		
SOCI	Sociology	Female	1	4	7	0	2	3	40	57		
		Male	0	2	0	0	2	0	14	18		
SOSC	Social Sciences	Female	0	9	1	0	0	2	17	29		
		Male	0	2	0	0	0	0	10	12		
SPAN	Spanish	Female	1	2	0	0	0	1	6	10		
		Male	0	1	0	0	0	0	2	3		
TRCN	Transient (Undergraduate Program)	Female	0	3	0	0	0	9	2	14		
		Male	0	2	1	0	0	6	3	12		
TRUP	Transient (Undergraduate Program)	Female	0	0	0	0	0	4	1	5		
		Male	0	0	0	0	0	1	1	2		
VISA	Visual Arts / Studio	Female	0	0	3	0	1	3	36	43		
		Male	3	1	1	0	2	2	14	23		
VSGR	Visual Arts / Graphics	Female	0	2	7	2	0	0	23	34		
		Male	2	1	1	0	0	2	11	17		
	TOTAL		161	397	455	16	117	201	2486	3833		

LOYOLA UNIVERSITY NEW ORLEANS
ENROLLMENT BY MAJOR, BY GENDER BY ETHNICITY
FALL 2002

MAJOR_1		GENDER	A	B	H	ETHNIC				TOTAL
					N	O	U	W		
GRADUATE										
ANP	Adult Nurse Practitioner	Female	0	0	0	0	0	2	2	
		Male	0	0	0	0	1	0	1	
BFNP	Nursing	Female	0	3	0	0	0	1	4	
		Male	0	0	0	0	0	0	0	
BHCS	Nursing	Female	0	0	0	0	0	2	2	
		Male	0	0	0	0	0	0	0	
CISC	Certificate in Computer Info Systems	Female	0	3	0	0	0	1	4	
		Male	0	1	0	0	0	2	1	
CMMN	Communications	Female	0	3	1	1	0	0	3	
		Male	0	0	0	0	0	0	2	
EDGC	Education: Guidance/Counseling	Female	0	5	2	0	2	0	20	
		Male	0	0	0	0	2	2	0	
EDRE	Education: Reading	Female	0	1	0	0	0	0	2	
		Male	0	0	0	0	0	0	0	
ELMT	Elementary Teaching	Female	1	3	1	0	0	0	12	
		Male	0	0	0	0	0	0	0	
FNP	Nursing/Family Nurse Practitioner	Female	2	7	1	0	0	1	28	
		Male	0	0	0	0	0	0	2	
FNPC	Family Nurse Practitioner Certification	Female	0	0	0	0	0	0	1	
		Male	0	0	0	0	0	0	0	
HCSM	Health Care Systems Management	Female	0	5	0	0	0	0	6	
		Male	0	1	0	1	0	0	2	
LIM	Loyola Inst. for Ministry	Female	1	8	2	0	0	2	23	
		Male	1	6	1	0	0	0	7	
LIMO	Loyola Institute for Ministry Outreach	Female	0	0	0	0	0	0	4	
		Male	0	0	0	0	0	0	1	
MATH	Loyola Institute for Ministry Extension	Female	0	0	0	0	0	0	0	
		Male	0	0	0	0	0	0	1	
MBA	Master of Business Administration	Female	1	3	0	1	0	5	23	
		Male	1	0	6	2	0	9	28	
MCJ	Criminal Justice+C256	Female	0	9	3	1	0	0	4	
		Male	0	3	0	0	0	0	9	
MUED	Music Education	Female	0	0	0	0	0	0	2	
		Male	0	1	0	0	0	0	1	
MUSC	Music	Female	0	0	0	0	0	0	0	
		Male	0	0	0	0	0	0	1	
MUTY	Music Therapy	Female	0	0	0	0	0	0	3	
		Male	0	0	0	0	0	0	0	
NDGA	Non-Degree Graduate Arts & Sciences	Female	1	0	0	0	0	1	15	
		Male	4	1	4	0	0	2	10	
NDGB	Non-Degree Graduate Business	Female	1	0	0	0	0	0	3	
		Male	0	1	0	0	0	0	2	
NDGC	Non-Degree Graduate City College	Female	0	1	0	0	0	1	4	
		Male	0	0	0	0	0	0	0	
OCBH	Nursing	Female	0	0	0	0	0	0	2	
		Male	0	0	0	0	0	0	0	
OCHC	Off Campus Health Care Systems Mgt	Female	1	1	0	0	0	0	12	
		Male	0	0	0	0	0	0	2	
PERF	Performance	Female	0	0	1	0	0	1	5	
		Male	1	1	0	0	0	0	2	
QMGT	Quality Management	Female	0	0	0	0	0	0	0	
		Male	0	0	0	2	0	0	1	
RELS	Religious Studies AS	Female	1	1		0	0	1	5	
		Male	0	2	1	0	0	1	3	
SECT	Education: Secondary Teaching	Female	1	0	1	0	2	2	7	
		Male	0	0	0	0	0	0	9	
	TOTAL		17	78	43	8	6	30	274	

LOYOLA UNIVERSITY NEW ORLEANS
ENROLLMENT BY MAJOR, BY GENDER BY ETHNICITY
FALL 2002

MAJOR_1	GENDER	A	B	H	ETHNIC N	O	U	W	TOTAL
---------	--------	---	---	---	-------------	---	---	---	-------

CONTINUING EDUCATION

MAJOR_1

CEB	Continuing Education Business	Female	0	0	0	0	0	0	0	0
		Male	1	0	1	0	0	4	6	
CED	Continuing Education	Female	0	1	0	0	0	0	1	
		Male	0	0	0	0	0	0	0	
		Unknown	0	0	0	0	7	0	7	
LIM	Loyola Inst. for Ministry	Female	0	0	0	0	0	4	4	
		Male	0	0	0	0	1	0	1	
LIMO	Loyola Institute for Ministry Outreach	Female	0	0	0	0	0	0	0	
		Male	0	0	0	0	0	0	0	
LIMX	Loyola Institute for Ministry Extension	Female	1	3	7	0	1	7	177	196
		Male	0	1	5	0	1	52	59	
LPLX	Loyola Pastoral Life Center	Female	0	0	0	0	0	0	0	
		Male	0	0	0	0	0	0	0	
	TOTAL		1	4	12	0	1	16	237	274

SPECIAL PROGRAMS

MAJOR_1

LIMX	Loyola Institute for Ministry Extension	Female	4	11	17	1	3	16	307	359
		Male	1	2	11	0	3	10	121	148
	TOTAL		5	13	28	1	6	26	428	507

FIRST PROFESSIONAL / SCHOOL OF LAW

MAJOR_1

CIVD	Civil Law - Day	Female	5	8	6	1	3	7	128	158
		Male	2	2	6	0	3	13	119	145
CIVE	Civil Law - Evening	Female	0	12	3	0	0	4	57	76
		Male	1	8	4	2	2	8	92	117
COM	Common Law - Day	Female	7	36	18	2	7	18	124	212
		Male	2	7	13	0	3	11	114	150
COME	Common Law - Evening	Female	0	0	0	0	0	0	0	0
		Male	0	0	0	0	0	0	2	2
NDPP	Non-Degree Professional Program	Female	0	0	0	0	0	0	0	0
		Male	0	0	0	0	0	1	0	1
	TOTAL		17	73	50	5	18	62	636	861

LOYOLA UNIVERSITY NEW ORLEANS

Fall 2002 Total Enrollment by Major 1 & 2 and Minor 1 & 2
By College

COLLEGE	MAJOR	MAJOR 1	PERCENT OF TOTAL	MAJOR 2	PERCENT OF TOTAL	MINOR 1	PERCENT OF TOTAL	MINOR 2	PERCENT OF TOTAL
UNDERGRADUATE									
A&S	AFST					3	0.5%		
	AMST					2	0.4%		
	BIOL	217	5.7%	1	0.7%	8	1.4%	1	1.8%
	CATH					6	1.1%	1	1.8%
	CHEL	3	0.1%	1	0.7%				
	CHEM	22	0.6%			10	1.8%	3	5.4%
	CHEP	24	0.6%						
	CHFS	16	0.4%			2	0.4%	1	1.8%
	CIS	28	0.7%			9	1.6%	1	1.8%
	CLHU					2	0.4%		
	CLST	15	0.4%	3	2.1%	5	0.9%	1	1.8%
	CMMN	531	13.9%	2	1.4%	24	4.3%	3	5.4%
	CNAN	2	0.1%						
	CNJS			1	0.7%	1	0.2%	1	1.8%
	CNED	2	0.1%			1	0.2%		
	CNES	1	0.0%						
	CONT	2	0.1%	3	2.1%	2	0.4%		
	COSC	60	1.6%			2	0.4%	1	1.8%
	CRJU	43	1.1%			6	1.1%		
	DRAM	36	0.9%			20	3.6%	1	1.8%
	DRCM	42	1.1%						
	DRTH	7	0.2%						
	ECOA	5	0.1%	1	0.7%	2	0.4%	2	3.6%
	ECON					2	0.4%		
	EDEL	68	1.8%			1	0.2%		
	EDSE					24	4.3%	3	5.4%
	ENGL	59	1.5%	2	1.4%	37	6.6%	2	3.6%
	ENGW	113	2.9%	3	2.1%	7	1.3%	2	3.6%
	EXUP	5	0.1%						
	ENVR					6	1.1%	1	1.8%
	FMST					6	1.1%	2	3.6%
	FREN	7	0.2%	3	2.1%	10	1.8%	2	3.6%
	GENM	50	1.3%						
	GENS	164	4.3%						
	GERM	3	0.1%	2	1.4%	2	0.4%		
	HIST	88	2.3%	7	5.0%	21	3.8%	2	3.6%
	IEP	2	0.1%						
	ILAS					8	1.4%		
	MATH	16	0.4%	1	0.7%	6	1.1%	2	3.6%
	MEST					1	0.2%	2	3.6%
	NDES	7	0.2%						
	NDRA	3	0.1%						
	NDUA	3	0.1%						
	PENG	4	0.1%			5	0.9%		
	PHIL	30	0.8%	2	1.4%	9	1.6%	1	1.8%
	PHPL	9	0.2%			3	0.5%	1	1.8%
	PHYS	22	0.6%			1	0.2%		
	PMBA					1	0.2%		
	POLS	157	4.1%			30	5.4%	1	1.8%
	PSYC	263	6.9%	10	7.1%	27	4.8%	3	5.4%
	PSYP	49	1.3%						
	RELC	6	0.2%	3	2.1%	3	0.5%		
	RELS	2	0.1%						
	RELW	10	0.3%			1	0.2%		

LOYOLA UNIVERSITY NEW ORLEANS

Fall 2002 Total Enrollment by Major 1 & 2 and Minor 1 & 2
By College

COLLEGE	MAJOR	MAJOR 1	PERCENT OF TOTAL	MAJOR 2	PERCENT OF TOTAL	MINOR 1	PERCENT OF TOTAL	MINOR 2	PERCENT OF TOTAL
BA	RUSS	1	0.0%						
	SOCI	75	2.0%	8	5.7%	45	8.1%		
	SPAN	13	0.3%	8	5.7%	17	3.0%	2	3.6%
	TRUP	7	0.2%						
	VISA	66	1.7%	2	1.4%	11	2.0%	1	1.8%
	VSGR	51	1.3%	1	0.7%	4	0.7%		
	WMNA					5	0.9%	2	3.6%
	Out Of College Second Majors & Minors								
	BUSA					32	5.7%	5	8.9%
	MKT					35	6.3%	3	5.4%
	BALL					1	0.2%	1	1.8%
	MUBZ			1	0.7%	3	0.5%	1	1.8%
	MUSA					7	1.3%		
	MUSC					6	1.1%		
	ACC	38	1.0%						
	ACCE	2	0.1%						
	ACCT	15	0.4%						
	ACTE	1	0.0%						
	ECOB	30	0.8%	11	7.9%				
	EXUP	3	0.1%						
	FIN	73	1.9%	18	12.9%				
	GENB	124	3.2%						
	IEP	2	0.1%						
	INTB	148	3.9%	1	0.7%	2	0.4%		
	MGT	116	3.0%	12	8.6%				
	MGTE	1	0.0%						
	MKT	113	2.9%	23	16.4%				
	NDUB	1	0.0%						
	Out Of College Second Majors & Minors								
	CATH					1	0.2%		
	CIS					5	0.9%		
AS	CISA			1	0.7%				
	CMMN			1	0.7%	2	0.4%		
	CRJU					1	0.2%		
	ENGL			1	0.7%	1	0.2%		
	ENGW					2	0.4%		
	FREN					1	0.2%		
	LGST					2	0.4%		
	PHIL			1	0.7%				
	POLS					4	0.7%		
	PSYC			1	0.7%	2	0.4%		
	SOCI					2	0.4%		
	SPAN					6	1.1%		
	VISA					2	0.4%		
	VSGR					1	0.2%		
	MUSC					2	0.4%		
	MUBZ					1	0.2%		
MU									

LOYOLA UNIVERSITY NEW ORLEANS

Fall 2002 Total Enrollment by Major 1 & 2 and Minor 1 & 2

By College

COLLEGE	MAJOR	MAJOR 1	PERCENT OF TOTAL	MAJOR 2	PERCENT OF TOTAL	MINOR 1	PERCENT OF TOTAL	MINOR 2	PERCENT OF TOTAL
MU	IEP	3	0.1%						
	JAZZ	23	0.6%						
	MUBZ	115	3.0%			2	0.4%		
	MUCP	11	0.3%	1	0.7%				
	MUED	59	1.5%						
	MUPD	3	0.1%						
	MUSC	16	0.4%			1	0.2%		
	MUTH	1	0.0%						
	MUTY	25	0.7%						
	PERC					1	0.2%		
	PERF	47	1.2%						
	Out Of College Second Majors & Minors								
	AS					4	0.7%		
	BUSA					1	0.2%		
	CATH					2	0.4%		
	CHEM					2	0.4%		
	CMMN					1	0.2%		
	COSC					4	0.7%		
	DRAM					2	0.4%		
	ENGL					2	0.4%		
	FREN					2	0.4%		
	HIST					1	0.2%		
	MATH			1	0.7%	1	0.2%		
	PHIL					2	0.4%		
	PHYS					1	0.2%		
	POLS			1	0.7%	5	0.9%	1	1.8%
	PSYC					1	0.2%		
	SOCI					1	0.2%		
BA	SPAN					1	0.2%		
	GENB					1	0.2%		
CC	INTB					1	0.2%		
	BRRN	59	1.5%						
	CISA	29	0.8%	1	0.7%	1	0.2%		
	CMSC	4	0.1%						
	CRJU	94	2.5%			1	0.2%		
	FAHU	3	0.1%						
	GENC	18	0.5%						
	HOD	27	0.7%						
	HUMA	27	0.7%	1	0.7%				
	NDUC	1	0.0%						
	NURS	54	1.4%						
	OCCJ	3	0.1%						
	OCRN	33	0.9%						
	ORGB	8	0.2%						
	RNMN	6	0.2%						
	SOSC	41	1.1%						
OTHER	IEN	21	0.5%						
	TRCN	26	0.7%						
TOTAL		3833	100.0%	140	100.0%	559	100.0%	56	100.0%

LOYOLA UNIVERSITY NEW ORLEANS

Fall 2002 Total Enrollment by Major 1 & 2 and Minor 1 & 2

By College

COLLEGE	MAJOR	MAJOR 1	PERCENT OF TOTAL	MAJOR 2	PERCENT OF TOTAL	MINOR 1	PERCENT OF TOTAL	MINOR 2	PERCENT OF TOTAL
GRADUATE									
AS	CMMN	10	0.8%						
	EDGC	33	2.7%						
	EDRE	3	0.2%						
	ELMT	17	1.4%						
	MATH	1	0.1%						
	NDGA	38	3.1%						
	NDGP		0.0%						
	RELS	15	1.2%						
	SECT	21	1.7%						
BA	MBA	79	6.5%						
	NDGB	7	0.6%						
	QMG	3	0.2%						
MU	MUED	4	0.3%						
	MUSC	1	0.1%						
	MUTY	3	0.2%						
	PERF	11	0.9%						
	SECT	1	0.1%						
CC	ANP	3	0.2%						
	CISC	8	0.7%						
	BFNP	4	0.3%						
	BHCS	2	0.2%						
	FNP	41	3.4%						
	FNPC	1	0.1%						
	HCSM	15	1.2%						
	LIM	51	4.2%						
	LIMO	5	0.4%						
	MCJ	29	2.4%						
	NDGC	6	0.5%						
	OCBH	2	0.2%						
	OCHC	14	1.2%						
	LIMX	507	41.9%						
CE	CEB	6	0.5%						
	CED	8	0.7%						
	LIM	5	0.4%						
	LIMO		0.0%						
	LIMX	255	21.1%						
	LPLX								
TOTAL		1209	100.0%						
LAW SCHOOL									
	CIVD	303	35.2%						
	CIVE	193	22.4%						
	COM	362	42.0%						
	JDMB			5	100.0%				
	COME	2	0.2%						
	NDPP	1	0.1%						
	TRPP								
TOTAL		861	100.0%	5	100.0%				

LOYOLA UNIVERSITY NEW ORLEANS

FOREIGN ENROLLMENT REPORT

By Level, Ethnicity, Gender and Full-Time/Part-Time Status
Fall 2002

Gender			A	B	N	H	W	O	NS	TOTAL
Undergrad. All	Full-Time	Female	4	1	0	47	4	4	17	77
		Male	2	1	0	54	9	8	12	86
	Part-Time	Female	0	2	0	2	2	0	0	6
		Male	0	0	0	0	0	0	1	1
		Total	6	4	0	103	15	12	30	170
Undergrad. A&S, CBA, & MU only	Full-Time	Female	4	1	0	46	4	4	5	64
		Male	2	1	0	54	9	8	5	79
	Part-Time	Female	0	0	0	2	1	0	0	3
		Male	0	0	0	0	0	0	0	0
		Total	6	2	0	102	14	12	10	146
Undergrad. First-Time A&S, CBA, & MU only FA - FJ	Full-Time	Female	1	0	0	12	1	1	0	15
		Male	1	1	0	13	1	1	2	19
	Part-Time	Female	0	0	0	0	0	0	0	0
		Male	0	0	0	0	0	0	0	0
		Total	2	1	0	25	2	2	2	34
Graduate (excludes Special Prog.)	Full-Time	Female	0	0	0	1	1	0	2	4
		Male	1	0	0	0	0	0	2	3
	Part-Time	Female	1	1	0	0	2	0	1	5
		Male	3	2	0	4	1	2	0	12
		Total	5	3	0	5	4	2	5	24
Special Prog.	Full-Time	Female	0	0	0	0	0	0	0	0
		Male	0	0	0	0	0	0	0	0
	Part-Time	Female	1	4	0	9	19	2	3	38
		Male	0	0	0	2	9	3	1	15
		Total	1	4	0	11	28	5	4	53
Law	Full-Time	Female	1	2	0	2	0	0	0	5
		Male	0	0	0	1	1	0	1	3
	Part-Time	Female	0	0	0	0	0	0	0	0
		Male	0	0	0	0	0	0	0	0
		Total	1	2	0	3	1	0	1	8
CE	Full-Time	Female	0	0	0	0	0	0	0	0
		Male	0	0	0	0	0	0	0	0
	Part-Time	Female	0	1	0	1	37	1	2	42
		Male	0	0	0	0	16	0	0	16
		Total	0	1	0	1	53	1	2	58
TOTAL	Full-Time	Female	5	3	0	50	5	4	19	86
		Male	3	1	0	55	10	8	15	92
	Part-Time	Female	2	8	0	12	60	3	6	91
		Male	3	2	0	6	26	5	2	44
		Total	13	14	0	123	101	20	42	313

Source: STSTRMF Flat File. Data as of 9/30/02. Focexec: fb_frqn. File: ethnic for foreign by full part.xls
A=ASIAN OR PACIFIC ISLANDER; B=BLACK; N=NATIVE AMERICAN; H=HISPANIC; W=WHITE; O=OTHER; NS=NOT SPECIFIED

LOYOLA UNIVERSITY NEW ORLEANS

Foreign Student Enrollment by Citizenship and Level

(Includes Foreign Students Only As Coded in SIS)

Fall 2002

Country Code	Country Name	Total	Undergrad.	Graduate	Law	CE	SP
AO	Angola	1	1				
AR	Argentina	1	1				
AS	Australia	1					1
AU	Austria	2	1			1	
BE	Belgium	4	2			1	1
BF	Bahamas	3		1	2		
BH	Belize	25	3			4	18
BL	Bolivia	2	2				
BU	Bulgaria	1		1			
CA	Canada	18	4			14	
CH	China	1		1			
CJ	Cayman Islands	3	3				
CO	Colombia	19	19				
CS	Costa Rica	16	14	1	1		
DR	Dominican Republic	1	1				
EC	Ecuador	8	8				
EI	Ireland	1					1
ES	El Salvador	8	7	1			
FR	France	1	1				
GE	Germany	3	3				
GG	Georgia	2	2				
GT	Guatemala	3	3				
HO	Honduras	28	25	3			
HR	Croatia	1	1				
IR	Iran	1		1			
JA	Japan	6	4	1	1		
KS	Korea, Republic of (South Korea)	6	6				
KU	Kuwait	1	1				
LI	Liberia	1					1
LH	Lithuania	1	1				
MX	Mexico	8	5	1			2
NI	Nigeria	3	1	2			
NU	Nicaragua	13	12		1		
PA	Paraguay	2	2				
PE	Peru	3	1				2
PM	Panama	17	16		1		
RO	Romania	1		1			
RP	Philippines	5		4			1
RS	Russia	1		1			
SD	Scotland	6				4	2
SN	Singapore	1	1				
SP	Spain	2	2				
SW	Sweden	2	1		1		
TD	Trinidad and Tobago	5	4		1		
TU	Turkey	1	1				
TW	Taiwan	1	1				
UG	Uganda	1		1			
UK	United Kingdom	57	1	1		33	22
VE	Venezuela	3	3				
VT	Vatican City	1		1			
VM	Vietnam	1	1				
YS	Yemen, Peoples Dem Rep.	3				1	2
ZA	Zimbabwe	1	1				
	Total	307	166	22	8	58	53
	Countries Represented	53	39	16	7	7	11

* Includes Visa Type = A1, B1, B2, E2, F1, J1, R1, and X. Note: Foreign student numbers shown above will not equal what is reported in the Enrollment by State and Level Report. Data sorted on Citizenship then Visa Type. Data from STSTRMF Flat File. Data as of 9/30/02.
Focexec: fb_fnct File: forgn.xls

Student Distribution by Foreign Country

OCEANIA	U	A
MARSHALL ISLAND	1	1
TOTAL	1	1

Page 72

LOYOLA UNIVERSITY NEW ORLEANS

UNDERGRADUATE STUDENTS ENROLLED IN GENERAL CATEGORIES

IN ALL COLLEGES

FALL 2002

Other/ No CIP	Bio Sci/ Life Sci	Bsn Mgt & Adm Serv	Cmmn & Journalism	CIS	Education	Eng & App Sci	Eng Lang/ Lit/Letters	Fine Arts	Foreign Lang
CNES 3.0102 1	BIOL 26.0101 217	ACC 52.0301 38	CMMN 09.0101 531	CIS 11.9999 28	CNED 13.0101 2	PENG 14.9999 4	ENGL 23.0101 59	FAHU* 50.0799 3	CLST 16.1201 15
EXUP 5		ACCE 52.0301 2	CMSC* 09.9999 4	CISA* 11.0401 29	EDEL 13.1202 68		ENGW 23.0501 113		FREN 16.0901 7
EXUP 3		ACCT 52.0301 15		COSC 11.9999 60	EDUC 13.0101 0				GERM 16.0501 3
IEN 21		ACTE 52.0601 1			MUED 13.1312 59				MFL 16.0101 0
IEP 7		ECOB 52.0601 30							RUSS 16.0402 1
NDES 7		FIN 52.0801 73							SPAN 16.0905 13
NDRA 3		GENB 52.0101 124							
NDUA 3		GNBE 52.0101 0							
NDUB 1		INTB 52.1101 148							
NDUC 1		MGT 52.0201 116							
TRCN 26		MGTE 52.0201 1							
TRUP 7		MKT 52.0401 113							
TOTALS 85	217	661	535	117	129	4	172	3	39

Hlth Prof & Related	Liberal Arts & Gen Stud	Performing Arts	Philosophy	Physical Sci	Psychology	Social Science	Theology/ Religion	Math	Protective Services
BRRN* 51.1699 59	CONT 24.0101 2	DRAM 50.0501 36	PHIL 38.0101 30	CHEL 40.0501 3	PSYC 42.0101 263	CNAN 45.0201 2	RELC 38.0201 6	MATH 27.0101 16	CHFS 43.0106 16
MUTY 51.2305 25	GENC* 24.0101 18	DRCM 50.9999 42		CHEM 40.0501 22	PSYP 42.9900 49	EOCA 45.0601 5	RELM* 38.0201 0		CNCJ 43.0199 0
NURS* 51.1699 54	GENM 24.0101 50	DRTH 50.9999 7		CHEP 40.0599 24		HIST 45.0801 88	RELS 38.0201 2		CRJU 43.0199 43
OCRN* 51.1699 33	GENS 24.0101 164	HUMA* 50.0799 27		PHYS 40.0801 22		HOD 45.9999 27	RELW 38.0201 10		CRJU* 43.0199 94
RNMN* 51.1699 6		JAZZ 50.0999 23				OCOB* 45.9999 0	PHPL 38.0199 9		OCCJ* 43.0199 3
		MUBZ 50.0909 115				ORGB* 45.9999 8			
		MUCP 50.0999 11				POLS 45.1001 157			
		MUHL 50.0902 0				SOCI 45.1101 75			
		MUPD 50.0999 3				SOSC* 45.0101 41			
		MUSA 50.0901 0							
		MUSC 50.0901 16							
		MUTH 50.0902 1							
		PERF 50.0903 47							
		VISA 50.0799 66							
		VSGR 50.0402 51							
TOTALS 177	234	445	30	71	312	403	27	16	156

GRAND TOTAL: 3833

Data from STSTRMF Flat File. Data as of 9/30/02.

* City College Courses File: ENROLCAT.XLS

Focexec: FB_Major

LOYOLA UNIVERSITY NEW ORLEANS **TRANSFER STUDENT ENROLLMENT REPORT**

By Level, Gender and In/Out of State Status
Fall 2002

		FRESHMAN				SOPHOMORE				JUNIOR				SENIOR				OTHER*				TOTAL				GRAND TOTAL
		In-State	Out-State	Foreign	Not-Spec.	In-State	Out-State	Foreign	Not-Spec.	In-State	Out-State	Foreign	Not-Spec.	In-State	Out-State	Foreign	Not-Spec.	In-State	Out-State	Foreign	Not-Spec.	In-State	Out-State	Foreign	Not-Spec.	In/Out State
UNDERGRADUATE	FEMALE	3	0	0	0	8	16	2	0	5	5	1	0	4	0	0	0	0	0	0	0	20	21	3	0	44
	MALE	1	2	0	0	11	7	0	0	4	4	0	0	3	0	0	0	0	0	0	0	19	13	0	0	32
	TOTAL	4	2	0	0	19	23	2	0	9	9	1	0	7	0	0	0	0	0	0	0	39	34	3	0	76
CBA	FEMALE	0	0	0	1	4	0	0	0	1	1	2	0	0	0	0	0	0	0	0	0	5	1	2	1	9
	MALE	1	2	0	0	1	0	1	0	0	2	1	0	0	0	0	0	0	0	0	0	2	4	2	0	8
	TOTAL	1	2	0	1	5	0	1	0	1	3	3	0	1	0	0	0	0	0	0	0	7	5	4	1	17
MU	FEMALE	0	1	0	0	0	2	0	0	1	0	0	0	0	0	0	0	0	0	0	0	1	3	0	0	4
	MALE	0	0	0	0	2	1	1	0	1	0	2	0	0	0	0	0	0	0	0	0	3	1	3	0	7
	TOTAL	0	1	0	0	2	3	1	0	2	0	2	0	0	0	0	0	0	0	0	0	4	4	3	0	11
SUB-TOTAL	FEMALE	3	1	0	1	12	18	2	0	7	6	3	0	4	0	0	0	0	0	0	0	26	25	5	1	57
	MALE	2	4	0	0	14	8	2	0	5	6	3	0	3	0	0	0	0	0	0	0	24	18	5	0	47
	TOTAL	5	5	0	1	26	26	4	0	12	12	6	0	7	0	0	0	0	0	0	0	50	43	10	1	104
CC	FEMALE	4	0	0	0	6	1	0	0	16	1	2	0	7	1	0	0	0	0	0	0	33	3	2	0	38
	MALE	3	0	0	0	1	2	0	0	7	0	0	0	2	0	0	1	0	0	0	0	13	2	0	1	16
	TOTAL	7	0	0	0	7	3	0	0	23	1	2	0	9	1	0	1	0	0	0	0	46	5	2	1	54
GRAND-TOTAL UNDERGRAD.	FEMALE	7	1	0	1	18	19	2	0	23	7	5	0	11	1	0	0	0	0	0	0	59	28	7	1	95
	MALE	5	4	0	0	15	10	2	0	12	6	3	0	5	0	0	1	0	0	0	0	37	20	5	1	63
	TOTAL	12	5	0	1	33	29	4	0	35	13	8	0	16	1	0	1	0	0	0	0	96	48	12	2	158

		FRESHMAN				SOPHOMORE				JUNIOR				SENIOR				OTHER*				TOTAL				GRAND TOTAL
		In-State	Out-State	Foreign	Not-Spec.	In-State	Out-State	Foreign	Not-Spec.	In-State	Out-State	Foreign	Not-Spec.	In-State	Out-State	Foreign	Not-Spec.	In-State	Out-State	Foreign	Not-Spec.	In-State	Out-State	Foreign	Not-Spec.	In/Out State
LAW	FEMALE	1	0	0	0	1	1	0	0	1	0	0	0	0	0	0	0	0	0	0	0	3	1	0	0	4
	MALE	0	1	0	0	1	0	0	0	0	1	0	0	0	0	0	0	0	0	0	0	1	2	0	0	3
	TOTAL	1	1	0	0	2	1	0	0	1	1	0	0	0	0	0	0	0	0	0	0	4	3	0	0	7

		FRESHMAN				SOPHOMORE				JUNIOR				SENIOR				OTHER*				TOTAL				GRAND TOTAL
		In-State	Out-State	Foreign	Not-Spec.	In-State	Out-State	Foreign	Not-Spec.	In-State	Out-State	Foreign	Not-Spec.	In-State	Out-State	Foreign	Not-Spec.	In-State	Out-State	Foreign	Not-Spec.	In-State	Out-State	Foreign	Not-Spec.	In/Out State
GRADUATE	FEMALE	0	0	0	0	0	0	0	0	0	0	0	0	0	0	0	0	0	0	0	0	0	0	0	0	0
	MALE	0	0	0	0	0	0	0	0	0	0	0	0	0	0	0	0	1	0	0	0	1	0	0	0	1
	TOTAL	0	0	0	0	0	0	0	0	0	0	0	0	0	0	0	0	1	0	0	0	1	0	0	0	1

		FRESHMAN				SOPHOMORE				JUNIOR				SENIOR				OTHER*				TOTAL				GRAND TOTAL
		In-State	Out-State	Foreign	Not-Spec.	In-State	Out-State	Foreign	Not-Spec.	In-State	Out-State	Foreign	Not-Spec.	In-State	Out-State	Foreign	Not-Spec.	In-State	Out-State	Foreign	Not-Spec.	In-State	Out-State	Foreign	Not-Spec.	In/Out State
GRAND TOTAL ALL LEVELS/ DIVISIONS	FEMALE	8	1	0	1	19	20	2	0	24	7	5	0	11	1	0	0	0	0	0	0	62	29	7	1	99
	MALE	5	5	0	0	16	10	2	0	12	7	3	0	5	0	0	1	1	0	0	0	39	22	5	1	67
	TOTAL	13	6	0	1	35	30	4	0	36	14	8	0	16	1	0	1	1	0	0	0	101	51	12	2	166

Data from STSTRMF Flat File. Data as of 9/30/02. File: transfer report.xls Focexec: FB-State

LOYOLA UNIVERSITY NEW ORLEANS

Fall 2002 - Students Living In Residence Halls

UNDERGRADUATE		Gender	Biever	Buddig	Cabra	New Hall	Off Camp.	TOTAL
A&S	Full-Time	Female	96	286	70	178	945	1575
		Male	179	9	49	38	473	748
	Part-Time	Female	0	0	0	1	53	54
		Male	0	1	0	0	31	32
		Total	275	296	119	217	1502	2409
CBA	Full-Time	Female	20	65	13	41	184	323
		Male	70	7	14	18	209	318
	Part-Time	Female	0	0	0	0	14	14
		Male	0	0	0	1	11	12
		Total	90	72	27	60	418	667
MU	Full-Time	Female	5	32	10	21	70	138
		Male	39	10	8	16	85	158
	Part-Time	Female	0	0	0	0	1	1
		Male	0	0	0	1	5	6
		Total	44	42	18	38	161	303
SUB-TOTAL	Full-Time	Female	121	383	93	240	1199	2036
		Male	288	26	71	72	767	1224
	Part-Time	Female	0	0	0	1	68	69
		Male	0	1	0	2	47	50
		Total	409	410	164	315	2081	3379
CITY	Full-Time	Female	0	0	0	0	40	40
		Male	0	0	0	0	16	16
	Part-Time	Female	0	0	0	0	268	268
		Male	0	0	0	0	83	83
		Total	0	0	0	0	407	407
OTHER	Full-Time	Female	1	1	1	0	11	14
		Male	0	1	0	1	5	7
	Part-Time	Female	0	0	0	0	14	14
		Male	0	0	0	0	12	12
		Total	1	2	1	1	42	47
SUB-TOTAL	Full-Time	Female	122	384	94	240	1250	2090
		Male	288	27	71	73	788	1247
	Part-Time	Female	0	0	0	1	350	351
		Male	0	1	0	2	142	145
		Total	410	412	165	316	2530	3833

NOTE: Full-time status equal to Undergraduate: 12 hours or greater, Graduate: 9 hours or greater, Law: 11 hours or greater.

Data from STSTRMF Flat File. Data as of 9/30/02. File: dorm.xls Focexec: FB_Dorm

LOYOLA UNIVERSITY NEW ORLEANS

Fall 2002 - Students Living In Residence Halls

(continued)

GRADUATE		Gender	Biever	Buddig	Cabra	Nhall	Off Camp.	TOTAL
A&S	Full-Time	Female	0	0	0	0	8	8
		Male	0	0	0	0	4	4
	Part-Time	Female	0	0	1	0	85	86
		Male	0	0	0	0	40	40
		Total	0	0	1	0	137	138
CBA	Full-Time	Female	0	0	0	0	12	12
		Male	0	0	0	0	13	13
	Part-Time	Female	0	0	0	0	25	25
		Male	0	0	0	0	39	39
		Total	0	0	0	0	89	89
MU	Full-Time	Female	0	0	1	0	3	4
		Male	0	0	0	0	1	1
	Part-Time	Female	0	0	0	0	9	9
		Male	0	0	0	0	6	6
		Total	0	0	1	0	19	20
SUB-TOTAL	Full-Time	Female	0	0	1	0	23	24
		Male	0	0	0	0	18	18
	Part-Time	Female	0	0	1	0	119	120
		Male	0	0	0	0	85	85
		Total	0	0	2	0	245	247
CITY	Full-Time	Female	0	0	0	0	1	1
		Male	0	0	0	0	0	0
	Part-Time	Female	0	0	0	0	139	139
		Male	0	0	0	0	41	41
		Total	0	0	0	0	181	181
CE	Full-Time	Female	0	0	0	0	0	0
		Male	0	0	0	0	0	0
	Part-Time	Female	0	0	0	0	201	201
		Male	0	0	0	0	66	66
		Not Spec.	0	0	0	0	7	7
SP	Full-Time	Female	0	0	0	0	0	0
		Male	0	0	0	0	0	0
	Part-Time	Female	0	0	0	0	359	359
		Male	0	0	0	0	148	148
		Total	0	0	0	0	0	507
SUB-TOTAL	Full-Time	Female	0	0	1	0	24	25
		Male	0	0	0	0	18	18
	Part-Time	Female	0	0	1	0	818	819
		Male	0	0	0	0	340	340
		Not Spec.	0	0	0	0	7	7
LAW	Full-Time	Female	0	0	9	0	354	363
		Male	0	0	7	0	295	302
	Part-Time	Female	0	0	0	0	83	83
		Male	0	0	1	0	112	113
		Total	0	0	17	0	844	861

NOTE: Full-time status equal to Undergraduate: 12 hours or greater, Graduate: 9 hours or greater, Law: 11 hours or greater.

Data from STSTRMF Flat File. Data as of 9/30/02. File: dorm.xls Focexec: FB_Dorm

LOYOLA UNIVERSITY NEW ORLEANS

Fall 2002 - Students Living In Residence Halls

(continued)

UNDERGRADUATE FRESHMEN ONLY								
		Gender	Biever	Buddig	Cabra	New Hall	Off Camp.	TOTAL
A&S	Full-Time	Female	78	250	4	1	131	464
		Male	162	4	3	2	70	241
	Part-Time	Female	0	0	0	0	1	1
		Male	0	0	0	0	1	1
		Total	240	254	7	3	203	707
CBA	Full-Time	Female	15	53	2	0	16	86
		Male	63	1	4	0	19	87
	Part-Time	Female	0	0	0	0	1	1
		Male	0	0	0	0	1	1
		Total	78	54	6	0	37	175
MU	Full-Time	Female	4	26	1	0	7	38
		Male	34	6	0	0	7	47
	Part-Time	Female	0	0	0	0	0	0
		Male	0	0	0	0	1	1
		Total	38	32	1	0	15	86
SUB-TOTAL	Full-Time	Female	97	329	7	1	154	588
		Male	259	11	7	2	96	375
	Part-Time	Female	0	0	0	0	2	2
		Male	0	0	0	0	3	3
		Total	356	340	14	3	255	968
CITY	Full-Time	Female	0	0	0	0	1	1
		Male	0	0	0	0	1	1
	Part-Time	Female	0	0	0	0	27	27
		Male	0	0	0	0	16	16
		Total	0	0	0	0	45	45
OTHER	Full-Time	Female	0	0	0	0	0	0
		Male	0	0	0	0	0	0
	Part-Time	Female	0	0	0	0	0	0
		Male	0	0	0	0	0	0
		Total	0	0	0	0	0	0
SUB-TOTAL	Full-Time	Female	97	329	7	1	155	589
		Male	259	11	7	2	97	376
	Part-Time	Female	0	0	0	0	29	29
		Male	0	0	0	0	19	19
		Total	356	340	14	3	300	1013

NOTE: Full-time status equal to Undergraduate: 12 hours or greater, Graduate: 9 hours or greater, Law: 11 hours or greater.

Data from STSTRMF Flat File. Data as of 9/30/02. File: dorm.xls Focexec: FB_Dorm

LOYOLA UNIVERSITY NEW ORLEANS

Fall 2002 - Students Living In Residence Halls

(continued)

FIRST TIME UNDERGRADUATE								
FRESHMEN ONLY		Gender	Biever	Buddig	Cabra	New Hall	Off Camp.	TOTAL
A&S	Full-Time	Female	78	246	0	0	103	427
		Male	159	4	0	0	52	215
	Part-Time	Female	0	0	0	0	1	1
		Male	0	0	0	0	0	0
		Total	237	250	0	0	156	643
CBA	Full-Time	Female	15	53	0	0	12	80
		Male	61	0	1	0	12	74
	Part-Time	Female	0	0	0	0	0	0
		Male	0	0	0	0	0	0
		Total	76	53	1	0	24	154
MU	Full-Time	Female	4	26	0	0	6	36
		Male	35	6	0	0	5	46
	Part-Time	Female	0	0	0	0	0	0
		Male	0	0	0	0	0	0
		Total	39	32	0	0	11	82
SUB-TOTAL	Full-Time	Female	97	325	0	0	121	543
		Male	255	10	1	0	69	335
	Part-Time	Female	0	0	0	0	1	1
		Male	0	0	0	0	0	0
		Total	352	335	1	0	191	879
CITY	Full-Time	Female	0	0	0	0	1	1
		Male	0	0	0	0	1	1
	Part-Time	Female	0	0	0	0	10	10
		Male	0	0	0	0	8	8
		Total	0	0	0	0	20	20
SUB-TOTAL	Full-Time	Female	97	325	0	0	122	544
		Male	255	10	1	0	70	336
	Part-Time	Female	0	0	0	0	11	11
		Male	0	0	0	0	8	8
		Total	352	335	1	0	211	899

*First time undergraduates from FA's to FT's.

NOTE: Full-time status equal to Undergraduate: 12 hours or greater, Graduate: 9 hours or greater, Law: 11 hours or greater.

Data from STSTRMF Flat File. Data as of 9/30/02. File: dorm.xls Focexec: FB_Dorm

LOYOLA UNIVERSITY NEW ORLEANS

College of Arts & Sciences

Undergraduate (Male, Female and % Female)

FALL	FULL-TIME			PART-TIME		
	M	F	%F	M	F	%F
1985	628	1068	63.0	53	106	66.7
1986	736	1100	59.9	63	114	64.4
1987	706	1156	62.1	59	93	61.2
1988	727	1176	61.8	51	105	67.3
1989	772	1190	60.7	58	86	59.7
1990	790	1198	60.3	44	83	65.4
1991	722	1110	60.6	66	89	57.4
1992	741	1130	60.4	48	81	62.8
1993	731	1163	61.4	40	63	61.2
1994	721	1200	62.5	34	62	64.6
1995	679	1212	64.1	48	53	52.5
1996	630	1172	65.0	35	61	63.5
1997	680	1193	63.7	31	55	64.0
1998	661	1178	64.1	42	54	56.3
1999	682	1297	65.5	40	75	65.2
2000	688	1439	67.7	60	66	52.4
2001	708	1538	68.5	36	53	59.6
2002	761	1595	67.7	19	34	64.2

Graduate (Male, Female and % Female)

FALL	FULL-TIME			PART-TIME		
	M	F	%F	M	F	%F
1985	13	16	55.2	34	87	71.9
1986	16	17	51.5	65	155	70.5
1987	21	20	48.8	43	153	78.1
1988	17	23	57.5	51	169	76.8
1989	21	20	48.8	56	160	74.1
1990	21	18	46.2	59	185	75.8
1991	27	18	40.0	70	172	71.1
1992	19	12	38.7	84	167	66.5
1993	19	22	53.7	74	177	70.5
1994	23	16	41.0	71	162	69.5
1995	4	14	77.8	57	106	65.0
1996	13	9	40.9	35	76	68.5
1997	11	18	62.1	30	61	67.0
1998	18	23	56.1	22	55	71.4
1999	21	18	46.2	25	63	71.6
2000	15	29	65.9	35	68	66.0
2001	18	40	69.0	24	73	75.3
2002	18	35	66.0	26	59	69.4

TOTAL UNDERGRADUATE (Male, Female, % Full-time and % Female)

FALL	M	F	%F-T	%F
1985	681	1174	91.4	63.3
1986	799	1214	91.2	60.3
1987	765	1249	92.5	62.0
1988	778	1281	92.4	62.2
1989	830	1276	93.2	60.6
1990	834	1281	94.0	60.6
1991	788	1199	92.2	60.3
1992	789	1211	93.6	60.6
1993	771	1226	94.8	61.4
1994	755	1262	95.2	62.6
1995	727	1265	95.1	63.5
1996	665	1233	94.9	65.0
1997	711	1248	95.6	63.7
1998	703	1232	95.0	63.7
1999	722	1372	94.5	65.5
2000	748	1505	94.4	66.8
2001	744	1591	96.2	68.1
2002	780	1629	97.8	67.6

TOTAL GRADUATE (Male, Female, % Full-time and % Female)

FALL	M	F	%F-T	%F
1985	47	103	19.3	68.7
1986	81	172	13.0	68.0
1987	64	173	17.3	73.0
1988	68	192	15.4	73.8
1989	77	180	16.0	70.0
1990	80	203	13.8	71.7
1991	97	190	15.7	66.2
1992	103	179	11.0	63.5
1993	93	199	14.0	68.2
1994	94	178	14.3	65.4
1995	61	120	9.9	66.3
1996	48	85	16.5	63.9
1997	41	79	24.2	65.8
1998	40	78	34.7	66.1
1999	46	81	30.7	63.8
2000	50	97	29.9	66.0
2001	42	113	37.4	72.9
2002	44	94	38.4	68.1

COLLEGE TOTAL (Male, Female and % Female)

FALL	M	F	%F	TOTAL
1985	728	1277	63.7	2005
1986	880	1386	61.2	2266
1987	829	1422	63.2	2251
1988	846	1473	63.5	2319
1989	907	1456	61.6	2363
1990	914	1484	61.9	2398
1991	885	1389	61.1	2274
1992	892	1390	60.9	2282
1993	864	1425	62.3	2289
1994	849	1440	62.9	2289
1995	788	1385	63.7	2173
1996	713	1318	64.9	2031
1997	752	1327	63.8	2079
1998	743	1310	63.8	2053
1999	768	1453	65.4	2221
2000	798	1602	66.8	2400
2001	786	1704	68.4	2490
2002	824	1723	67.6	2547

Source: "Official Statistics" (Fall 1985-Fall 1994). Fall 1995-Fall 2002: Data from STSTRMF Flatfile. Data as of 9/30/02.

Note: Beginning Fall 1995, data does not include students who withdrew prior to the Official Stat date. File: A&S.xls

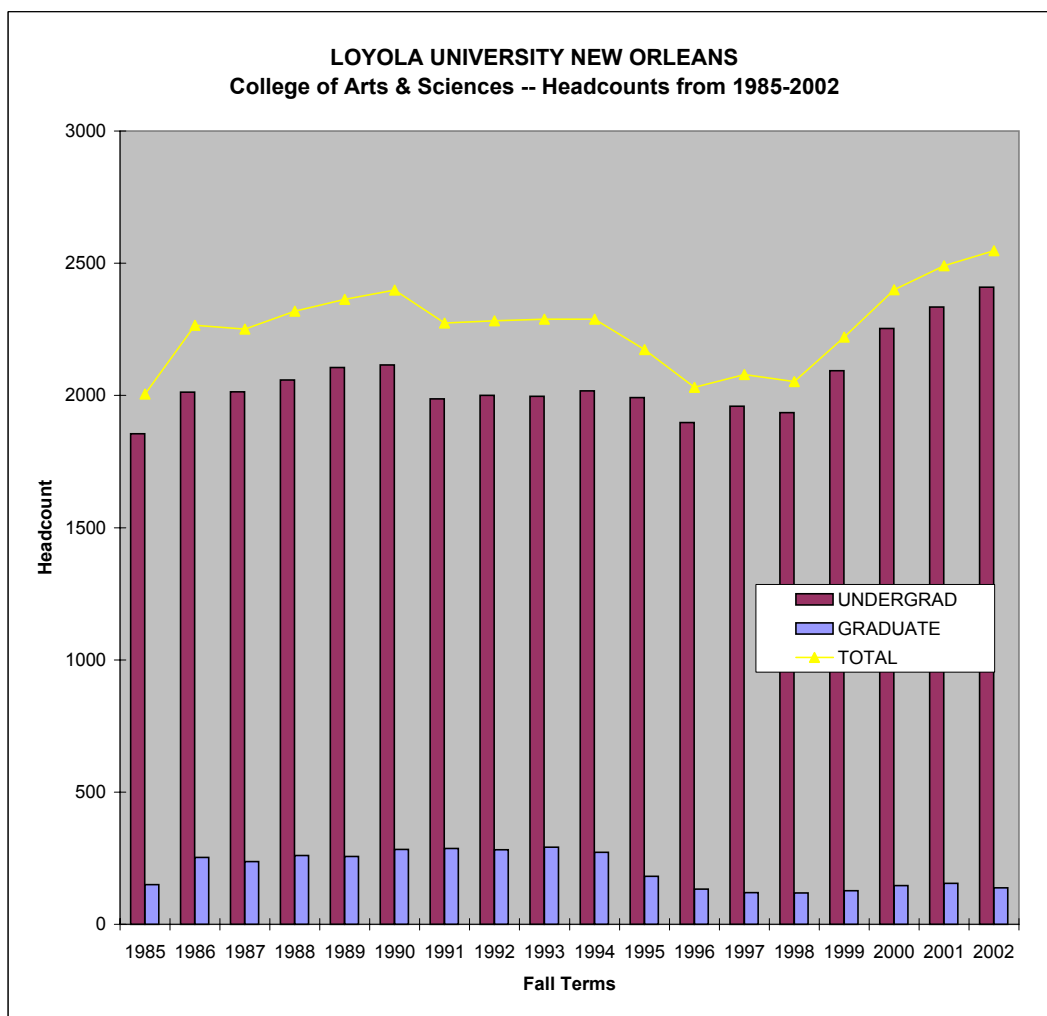

TERM	TOTAL UNDERGRADUATE		TOTAL GRADUATE		COLLEGE TOTAL		TOTAL
	Male	Female	Male	Female	Male	Female	
Fall 1985	681	1174	47	103	728	1277	2005
Fall 1986	799	1214	81	172	880	1386	2266
Fall 1987	765	1249	64	173	829	1422	2251
Fall 1988	778	1281	68	192	846	1473	2319
Fall 1989	830	1276	77	180	907	1456	2363
Fall 1990	834	1281	80	203	914	1484	2398
Fall 1991	788	1199	97	190	885	1389	2274
Fall 1992	789	1211	103	179	892	1390	2282
Fall 1993	771	1226	93	199	864	1425	2289
Fall 1994	755	1262	94	178	849	1440	2289
Fall 1995	727	1265	61	120	788	1385	2173
Fall 1996	665	1233	48	85	713	1318	2031
Fall 1997	711	1248	41	79	752	1327	2079
Fall 1998	703	1232	40	78	743	1310	2053
Fall 1999	722	1372	46	81	768	1453	2221
Fall 2000	748	1505	50	97	798	1602	2400
Fall 2001	744	1591	42	113	786	1704	2490
Fall 2002	780	1629	44	94	824	1723	2547

Source: "Official Statistics" (Fall 1985-Fall 1994). Fall 1995-01: Data from STSTRMF Flatfile. Data as of 9/28/01. Office of Institutional Research.

Note: Beginning Fall 1995, data does not include students who withdrew prior to the Official Stat date. File: A&SGRF.xls

LOYOLA UNIVERSITY NEW ORLEANS

College of Business Administration

Undergraduate
(Male, Female and % Female)

FALL	FULL-TIME			PART-TIME		
	M	F	%F	M	F	%F
1985	438	417	48.8	125	148	54.2
1986	439	404	47.9	120	151	55.7
1987	393	393	50.0	97	142	59.4
1988	389	342	46.8	105	128	54.9
1989	338	315	48.2	94	99	51.3
1990	325	308	48.7	85	98	53.6
1991	320	293	47.8	64	95	59.7
1992	290	281	49.2	56	88	61.1
1993	296	301	50.4	43	69	61.6
1994	286	300	51.2	42	61	59.2
1995	293	298	50.4	36	53	59.6
1996	300	246	45.1	17	31	64.6
1997	279	259	48.1	24	38	61.3
1998	261	272	51.0	22	32	59.3
2000	293	318	52.0	12	30	71.4
2001	330	334	50.3	10	22	68.8
2002	321	330	50.7	9	7	43.8

Graduate
(Male, Female and % Female)

FALL	FULL-TIME			PART-TIME		
	M	F	%F	M	F	%F
1985	46	21	31.3	131	83	38.8
1986	48	28	36.8	157	97	38.2
1987	38	16	29.6	155	86	35.7
1988	34	22	39.3	123	74	37.6
1989	35	19	35.2	98	75	43.4
1990	38	24	38.7	114	75	39.7
1991	45	31	40.8	125	76	37.8
1992	35	25	41.7	119	74	38.3
1993	34	15	30.6	107	73	40.6
1994	29	23	44.2	125	71	36.2
1995	26	25	49.0	135	75	35.7
1996	12	13	52.0	127	71	35.9
1997	18	10	35.7	102	53	34.2
1998	17	8	32.0	78	41	34.5
2000	17	16	48.5	60	27	31.0
2001	21	9	30.0	35	29	45.3
2002	22	16	42.1	30	21	41.2

TOTAL UNDERGRADUATE
(Male, Female, % Full-time and % Female)

FALL	M	F	%F-T	%F
1985	563	565	75.8	50.1
1986	559	555	75.7	49.8
1987	490	535	76.7	52.2
1988	494	470	75.8	48.8
1989	432	414	77.2	48.9
1990	410	406	77.6	49.8
1991	384	388	79.4	50.3
1992	346	369	79.9	51.6
1993	339	370	84.2	52.2
1994	328	361	85.1	52.4
1995	329	351	86.9	51.6
1996	317	277	91.9	46.6
1997	303	297	89.7	49.5
1998	283	304	90.8	51.8
1999	305	348	93.6	53.3
2000	305	348	93.6	53.3
2001	340	356	95.4	51.1
2002	330	337	97.6	50.5

TOTAL GRADUATE
(Male, Female, % Full-time and % Female)

FALL	M	F	%F-T	%F
1985	177	104	23.8	37.0
1986	205	125	23.0	37.9
1987	193	102	18.3	34.6
1988	157	96	22.1	37.9
1989	133	94	23.8	41.4
1990	152	99	24.7	39.4
1991	170	107	27.4	38.6
1992	154	99	23.7	39.1
1993	141	88	21.4	38.4
1994	154	94	21.0	37.9
1995	161	100	19.5	38.3
1996	139	84	11.2	37.7
1997	120	63	15.3	34.4
1998	95	49	17.4	34.0
1999	77	43	27.5	35.8
2000	77	43	27.5	35.8
2001	56	38	31.9	40.4
2002	52	37	42.7	41.6

COLLEGE TOTAL
(Male, Female and % Female)

FALL	M	F	%F	TOTAL
1985	740	669	47.5	1409
1986	764	680	47.1	1444
1987	683	637	48.3	1320
1988	651	566	46.5	1217
1989	565	508	47.3	1073
1990	562	505	47.3	1067
1991	554	495	47.2	1049
1992	500	468	48.3	968
1993	480	458	48.8	938
1994	482	455	48.6	937
1995	490	451	47.9	941
1996	456	361	44.2	817
1997	423	360	46.0	783
1998	378	353	48.3	731
1999	382	391	50.6	773
2000	382	391	50.6	773
2001	396	394	49.9	790
2002	382	374	49.5	756

Source: "Official Statistics" (Fall 1984-Fall 1994). Fall 1995-01: Data from STSTRMF Flatfile. Data as of 9/30/02.
Note: Beginning Fall 1995, data does not include students who withdrew prior to the Official Stat date. File: CBA.xls

**Loyola University New Orleans
College of Business Administration - Headcounts From 1985-2002**

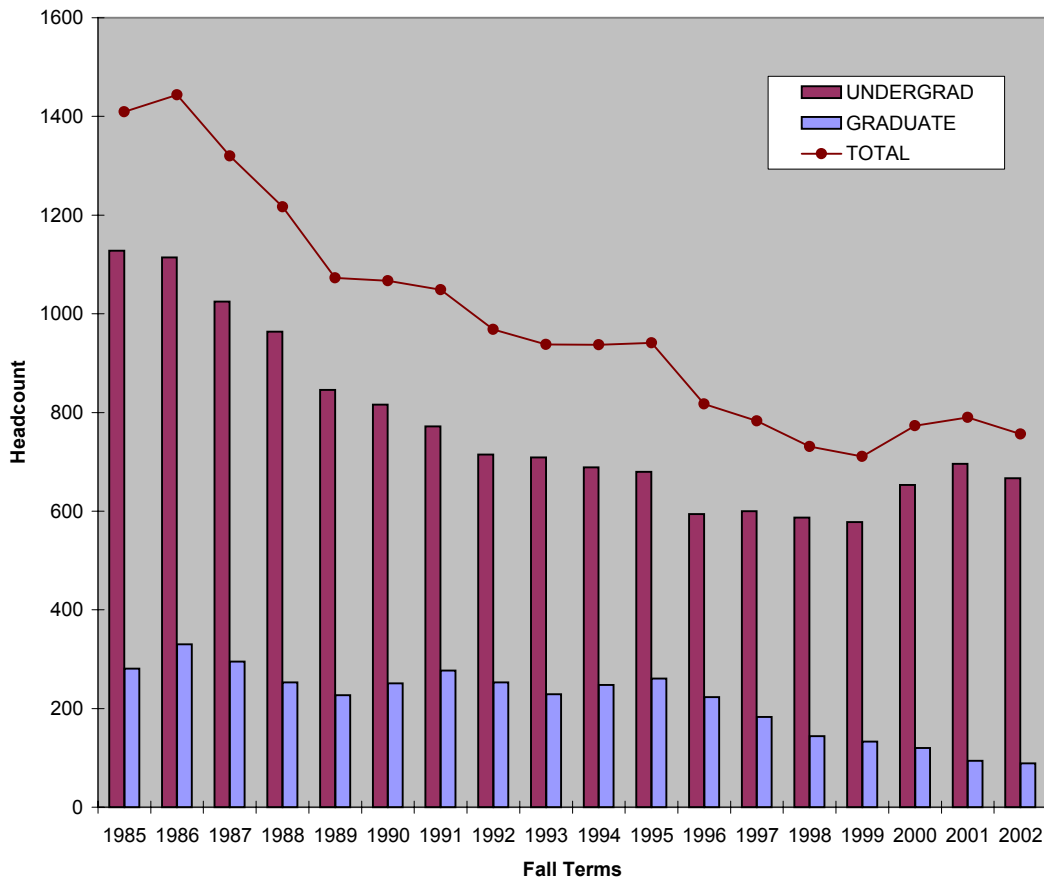

TERM	TOTAL UNDERGRADUATE		TOTAL GRADUATE		COLLEGE TOTAL		TOTAL
	Male	Female	Male	Female	Male	Female	
Fall 1985	563	565	177	104	740	669	1409
Fall 1986	559	555	205	125	764	680	1444
Fall 1987	490	535	193	102	683	637	1320
Fall 1988	494	470	157	96	651	566	1217
Fall 1989	432	414	133	94	565	508	1073
Fall 1990	410	406	152	99	562	505	1067
Fall 1991	384	388	170	107	554	495	1049
Fall 1992	346	369	154	99	500	468	968
Fall 1993	339	370	141	88	480	458	938
Fall 1994	328	361	154	94	482	455	937
Fall 1995	329	351	161	100	490	451	941
Fall 1996	317	277	139	84	456	361	817
Fall 1997	303	297	120	63	423	360	783
Fall 1998	283	304	95	49	378	353	731
Fall 1999	286	292	93	40	379	332	711
Fall 2000	305	348	77	43	382	391	773
Fall 2001	340	356	56	38	396	394	790
Fall 2002	330	337	52	37	382	374	756

Source: "Official Statistics" (Fall 1985-Fall 1994). Fall 1995-02: Data from STSTRMF Flatfile. Data as of 9/30/02. Office of Institutional Research
Note: Beginning Fall 1995, data does not include students who withdrew prior to the Official Stat date. File: CBAGRF.xls

LOYOLA UNIVERSITY NEW ORLEANS

College of Music

Undergraduate
(Male, Female and % Female)

FALL	FULL-TIME			PART-TIME		
	M	F	%F	M	F	%F
1984	76	84	52.5	9	15	62.5
1985	75	86	53.4	5	5	50.0
1986	66	94	58.8	11	19	63.3
1987	78	88	53.0	4	13	76.5
1988	78	91	53.8	9	6	40.0
1989	95	95	50.0	5	2	28.6
1990	85	84	49.7	6	11	64.7
1991	78	84	51.9	6	9	60.0
1992	82	97	54.2	5	6	54.5
1993	86	98	53.3	9	9	50.0
1994	106	116	52.3	6	6	50.0
1995	97	105	52.0	13	7	35.0
1996	88	109	55.3	10	7	41.2
1997	108	129	54.4	7	4	36.4
1998	106	139	56.7	4	3	42.9
1999	108	139	56.3	8	6	42.9
2000	136	150	52.4	4	4	50.0
2001	143	147	50.7	6	6	50.0
2002	161	138	46.2	3	1	25.0

Graduate
(Male, Female and % Female)

FALL	FULL-TIME			PART-TIME		
	M	F	%F	M	F	%F
1984	6	6	50.0	9	13	59.1
1985	6	8	57.1	3	10	76.9
1986	4	10	71.4	6	11	64.7
1987	5	9	64.3	7	8	53.3
1988	9	8	47.1	6	12	66.7
1989	4	9	69.2	13	9	40.9
1990	6	5	45.5	3	9	75.0
1991	6	6	50.0	8	5	38.5
1992	2	5	71.4	3	8	72.7
1993	6	6	50.0	3	12	80.0
1994	8	6	42.9	1	6	85.7
1995	3	7	70.0	3	7	70.0
1996	3	6	66.7	1	8	88.9
1997	4	6	60.0	2	6	75.0
1998	2	8	80.0	7	3	30.0
1999	2	10	83.3	3	6	66.7
2000	2	9	81.8	3	3	50.0
2001	2	9	81.8	2	3	60.0
2002	4	13	76.5	3	0	0.0

TOTAL UNDERGRADUATE
(Male, Female, % Full-time and % Female)

FALL	M	F	%F-T	%F
1984	85	99	87.0	53.8
1985	80	91	94.2	53.2
1986	77	113	84.2	59.5
1987	82	101	90.7	55.2
1988	87	97	91.8	52.7
1989	100	97	96.4	49.2
1990	91	95	90.9	51.1
1991	84	93	91.5	52.5
1992	87	103	94.2	54.2
1993	95	107	91.1	53.0
1994	112	122	94.9	52.1
1995	110	112	91.0	50.5
1996	98	116	92.1	54.2
1997	115	133	95.6	53.6
1998	110	142	97.2	56.3
1999	116	145	94.6	55.6
2000	140	154	97.3	52.4
2001	149	153	96.0	50.7
2002	164	139	98.7	45.9

TOTAL GRADUATE
(Male, Female, % Full-time and % Female)

FALL	M	F	%F-T	%F
1984	15	19	35.3	55.9
1985	9	18	51.9	66.7
1986	10	21	45.2	67.7
1987	12	17	48.3	58.6
1988	15	20	48.6	57.1
1989	17	18	37.1	51.4
1990	9	14	47.8	60.9
1991	14	11	48.0	44.0
1992	5	13	38.9	72.2
1993	9	18	44.4	66.7
1994	9	12	66.7	57.1
1995	6	14	50.0	70.0
1996	4	14	50.0	77.8
1997	6	12	55.6	66.7
1998	9	11	50.0	55.0
1999	5	16	57.1	76.2
2000	5	12	64.7	70.6
2001	4	12	68.8	75.0
2002	7	13	85.0	65.0

COLLEGE TOTAL
(Male, Female and % Female)

FALL	M	F	%F	TOTAL
1984	100	118	54.1	218
1985	89	109	55.1	198
1986	87	134	60.6	221
1987	94	118	55.7	212
1988	102	117	53.4	219
1989	117	115	49.6	232
1990	100	109	52.2	209
1991	98	104	51.5	202
1992	92	116	55.8	208
1993	104	125	54.6	229
1994	121	134	52.5	255
1995	116	126	52.1	242
1996	102	130	56.0	232
1997	121	145	54.5	266
1998	119	153	56.3	272
1999	121	161	57.1	282
2000	145	166	53.4	311
2001	153	165	51.9	318
2002	171	152	47.1	323

Source: "Official Statistics" (Fall 1984-Fall 1994). Fall 1995-02: Data from STSTRMF Flatfile. Data as of 9/30/02.
Note: Beginning Fall 1995, data does not include students who withdrew prior to the Official Stat date. File: MUS.xls

LOYOLA UNIVERSITY NEW ORLEANS
College of Music -- Headcounts from 1985-2002

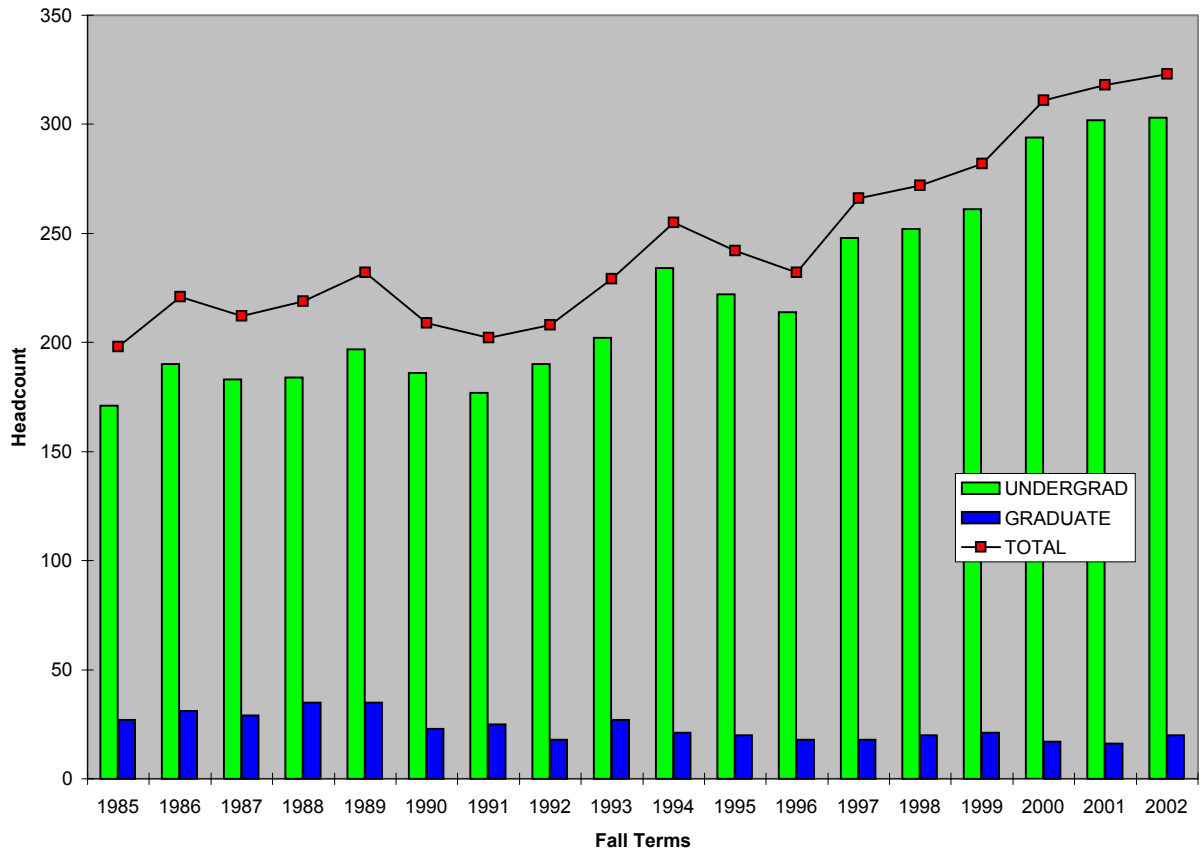

TERM	TOTAL UNDERGRADUATE		TOTAL GRADUATE		COLLEGE TOTAL		TOTAL
	Male	Female	Male	Female	Male	Female	
Fall 1985	80	91	9	18	89	109	198
Fall 1986	77	113	10	21	87	134	221
Fall 1987	82	101	12	17	94	118	212
Fall 1988	87	97	15	20	102	117	219
Fall 1989	100	97	17	18	117	115	232
Fall 1990	91	95	9	14	100	109	209
Fall 1991	84	93	14	11	98	104	202
Fall 1992	87	103	5	13	92	116	208
Fall 1993	95	107	9	18	104	125	229
Fall 1994	112	122	9	12	121	134	255
Fall 1995	110	112	6	14	116	126	242
Fall 1996	98	116	4	14	102	130	232
Fall 1997	115	133	6	12	121	145	266
Fall 1998	110	142	9	11	119	153	272
Fall 1999	116	145	5	16	121	161	282
Fall 2000	140	154	5	12	145	166	311
Fall 2001	149	153	4	12	153	165	318
Fall 2002	164	139	7	13	171	152	323

Source: "Official Statistics" (Fall 1985-Fall 1994). Fall 1995-02: Data from STSTRMF Flatfile. Data as of 9/30/02. File: MUSGRF.xls

Note: Beginning Fall 1995, data does not include students who withdrew prior to the Official Stat date. Office of Institutional Research

LOYOLA UNIVERSITY NEW ORLEANS

City College*

Undergraduate
(Male, Female and % Female)

FALL	FULL-TIME			PART-TIME		
	M	F	%F	M	F	%F
1985	25	16	39.0	95	228	70.6
1986	32	26	44.8	98	273	73.6
1987	31	23	42.6	87	271	75.7
1988	21	23	52.3	103	245	70.4
1989	20	24	54.5	116	274	70.3
1990	22	33	60.0	123	324	72.5
1991	28	32	53.3	140	385	73.3
1992	32	43	57.3	131	403	75.5
1993	27	38	58.5	123	405	76.7
1994	25	38	60.3	147	452	75.5
1995	33	25	43.1	143	437	75.3
1996	32	32	50.0	136	416	75.4
1997	27	30	52.6	137	367	72.8
1998	26	32	55.2	132	318	70.7
1999	35	40	53.3	135	341	71.6
2000	32	46	59.0	110	286	72.2
2001	18	43	70.5	89	293	76.7
2002	44	106	70.7	55	202	78.6

Graduate
(Male, Female and % Female)

FULL-TIME			PART-TIME		
M	F	%F	M	F	%F
1	5	83.3	35	53	60.2
1	3	75.0	37	61	62.2
1	0	0.0	18	46	71.9
2	2	50.0	20	44	68.8
1	1	50.0	15	42	73.7
3	3	50.0	15	40	72.7
2	3	60.0	12	33	73.3
4	2	33.3	12	37	75.5
5	2	28.6	14	30	68.2
3	1	25.0	13	30	69.8
2	7	77.8	11	32	74.4
1	2	66.7	21	28	57.1
4	3	42.9	20	44	68.8
4	7	63.6	23	68	74.7
2	7	77.8	19	77	80.2
3	6	66.7	17	79	82.3
17	16	48.5	31	104	77.0
8	19	70.4	33	121	78.6

TOTAL UNDERGRADUATE
(Male, Female, % Full-time and % Female)

FALL	M	F	%F-T	%F
1985	120	244	11.3	67.0
1986	130	299	13.5	69.7
1987	118	294	13.1	71.4
1988	124	268	11.2	68.4
1989	136	298	10.1	68.7
1990	145	357	11.0	71.1
1991	168	417	10.3	71.3
1992	163	446	12.3	73.2
1993	150	443	11.0	74.7
1994	172	490	9.5	74.0
1995	176	462	9.1	72.4
1996	168	448	10.4	72.7
1997	164	397	10.2	70.8
1998	158	350	11.4	68.9
1999	170	381	13.6	69.1
2000	142	332	16.5	70.0
2001	107	336	13.8	75.8
2002	99	308	36.9	75.7

TOTAL GRADUATE
(Male, Female, % Full-time and % Female)

FALL	M	F	%F-T	%F
1985	36	58	6.4	61.7
1986	38	64	3.9	62.7
1987	19	46	1.5	70.8
1988	22	46	5.9	67.6
1989	16	43	3.4	72.9
1990	18	43	9.8	70.5
1991	14	36	10.0	72.0
1992	16	39	10.9	70.9
1993	19	32	13.7	62.7
1994	16	31	8.5	66.0
1995	13	39	17.3	75.0
1996	22	30	5.8	57.7
1997	24	47	9.9	66.2
1998	27	75	10.8	73.5
1999	21	84	8.6	80.0
2000	20	85	8.6	81.0
2001	48	120	19.6	71.4
2002	41	140	14.9	77.3

COLLEGE TOTAL
(Male, Female and % Female)

FALL	M	F	%F	TOTAL
1985	156	302	65.9	458
1986	168	363	68.4	531
1987	137	340	71.3	477
1988	146	314	68.3	460
1989	152	341	69.2	493
1990	163	400	71.0	563
1991	182	453	71.3	635
1992	179	485	73.0	664
1993	169	475	73.8	644
1994	188	521	73.5	709
1995	189	501	72.6	690
1996	190	478	71.6	668
1997	188	444	70.3	632
1998	185	425	69.7	610
1999	191	465	70.9	656
2000	162	417	72.0	579
2001	155	456	74.6	611
2002	140	448	76.2	588

Source: "Official Statistics" (Fall 1985-Fall 1994). Fall 1995-02: Data from STSTRMF Flatfile. Data as of 9/30/02.
 Note: Beginning Fall 1995, data does not include students who withdrew prior to the Official Stat date. File: CITY.xls
 * Includes off-campus Baton Rouge Nursing beginning Fall 1990 and other programs offered off-campus but coded as "City".

**LOYOLA UNIVERSITY
City College* -- Headcounts from 1985-2002**

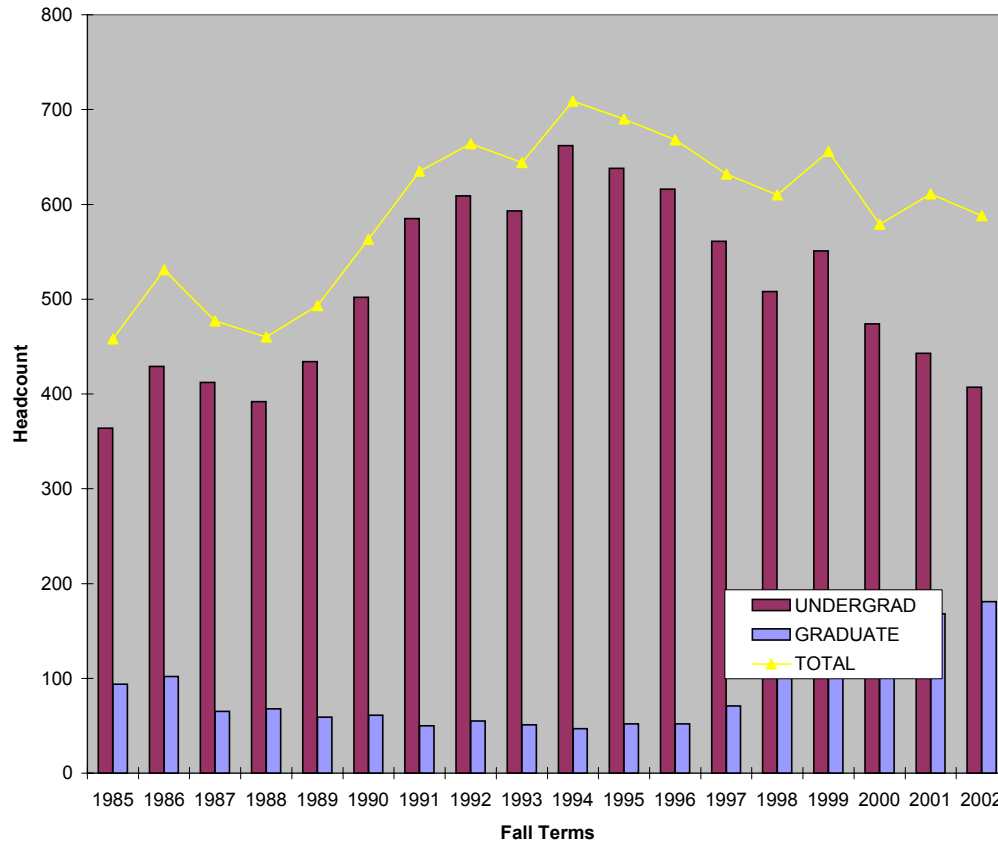

TERM	TOTAL UNDERGRADUATE		TOTAL GRADUATE		COLLEGE TOTAL		TOTAL
	Male	Female	Male	Female	Male	Female	
Fall 1985	120	244	36	58	156	302	458
Fall 1986	130	299	38	64	168	363	531
Fall 1987	118	294	19	46	137	340	477
Fall 1988	124	268	22	46	146	314	460
Fall 1989	136	298	16	43	152	341	493
Fall 1990	145	357	18	43	163	400	563
Fall 1991	168	417	14	36	182	453	635
Fall 1992	163	446	16	39	179	485	664
Fall 1993	150	443	19	32	169	475	644
Fall 1994	172	490	16	31	188	521	709
Fall 1995	176	462	13	39	189	501	690
Fall 1996	168	448	22	30	190	478	668
Fall 1997	164	397	24	47	188	444	632
Fall 1998	158	350	27	75	185	425	610
Fall 1999	170	381	21	84	191	465	656
Fall 2000	142	332	20	85	162	417	579
Fall 2001	107	336	48	120	155	456	611
Fall 2002	99	308	41	140	140	448	588

Source: "Official Statistics" (Fall 1985-Fall 1994). Fall 1995-02: Data from STSTRMF Flatfile. Data as of 9/30/02. Office of Institutional Research

Note: Beginning Fall 1995, data does not include students who withdrew prior to the Official Stat date. File: CITYGRF.xls

* Includes off-campus Baton Rouge Nursing beginning Fall 1990 and other programs offered off-campus but coded as "City."

LOYOLA UNIVERSITY NEW ORLEANS

School of Law

Professional
(Male, Female and % Female)

	FULL-TIME			PART-TIME		
FALL	M	F	%F	M	F	%F
1985	358	249	41.0	44	31	41.3
1986	379	238	38.6	72	59	45.0
1987	358	258	41.9	53	35	39.8
1988	342	261	43.3	81	53	39.6
1989	358	311	46.5	47	39	45.3
1990	360	316	46.7	61	49	44.5
1991	392	341	46.5	28	14	33.3
1992	378	325	46.2	46	40	46.5
1993	405	326	44.6	23	34	59.6
1994	349	291	45.5	52	40	43.5
1995	256	229	47.2	161	121	42.9
1996	207	217	51.2	153	118	43.5
1997	212	188	47.0	149	133	47.2
1998	317	291	47.9	30	24	44.4
1999	312	284	47.7	32	30	48.4
2000	330	323	49.5	32	35	52.2
2001	348	373	51.7	31	28	47.5
2002	295	370	55.6	120	76	38.8

TOTAL PROFESSIONAL
(Male, Female, % Full-time and % Female)

FALL	M	F	%F-T	%F
1985	402	280	89.0	41.1
1986	451	297	82.5	39.7
1987	411	293	87.5	41.6
1988	423	314	81.8	42.6
1989	405	350	88.6	46.4
1990	421	365	86.0	46.4
1991	420	355	94.6	45.8
1992	424	365	89.1	46.3
1993	428	360	92.8	45.7
1994	401	331	87.4	45.2
1995	417	350	63.2	45.6
1996	360	335	61.0	48.2
1997	361	321	58.7	47.1
1998	347	315	91.8	47.6
1999	344	314	90.6	47.7
2000	362	358	90.7	49.7
2001	379	401	92.4	51.4
2002	415	446	77.2	51.8

Source: "Official Statistics" (Fall 1985-Fall 1994). Fall 1995-02: Data from STSTRMF Flatfile. Data as of 9/30/02.

Note: Beginning Fall 1995, data does not include students who withdrew prior to the Official Stat date; and students with fewer than 11 hours are considered part-time. Also note that Law School logic changed effective 2002 Fall: Law School Day students equal to Full-Time, Law School Evening students equal to part time. File: law.xls

LOYOLA UNIVERSITY NEW ORLEANS

School of Law -- Headcounts from 1985-2002

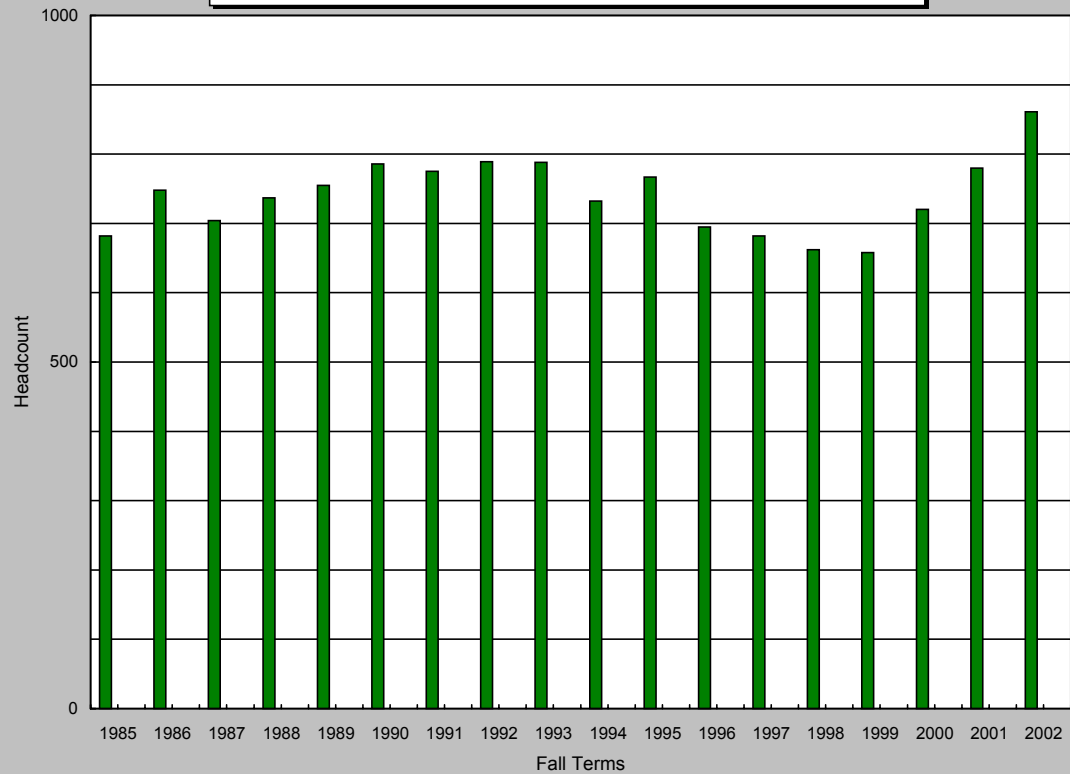

TERM	TOTAL LAW SCHOOL		TOTAL
	Male	Female	
Fall 1985	402	280	682
Fall 1986	451	297	748
Fall 1987	411	293	704
Fall 1988	423	314	737
Fall 1989	405	350	755
Fall 1990	421	365	786
Fall 1991	420	355	775
Fall 1992	424	365	789
Fall 1993	428	360	788
Fall 1994	401	331	732
Fall 1995	417	350	767
Fall 1996	360	335	695
Fall 1997	361	321	682
Fall 1998	347	315	662
Fall 1999	344	314	658
Fall 2000	362	358	720
Fall 2001	379	401	780
Fall 2002	415	446	861

Source: "Official Statistics" (Fall 1985-Fall 1994). Fall 1995-02: Data from STSTRMF Flatfile. Data as of 9/30/02.

Note: Beginning Fall 1995, data does not include students who withdrew prior to the Official Stat date; and students with fewer than 11 hours are considered part-time. Also note, effective 2002 Fall: Law School Day students equal to Full-Time, Part-time students equal to Part-Time.

Office of Institutional Research. File: LAWGRF.xls

LOYOLA UNIVERSITY NEW ORLEANS

Special Programs/Continuing Education

SPECIAL PROGRAMS
(Male, Female and % Female)

	FULL-TIME				PART-TIME			
FALL	M	F	NS	%F	M	F	NS	%F
1995	0	0	0		188	364	0	65.9
1996	0	0	0		157	340	0	68.4
1997	0	0	0		220	434	0	66.4
1998	0	0	0		217	441	0	67.0
1999	0	0	0		171	342	0	66.7
2000	0	0	0		143	350	2	71.0
2001	0	0	0		145	373	0	72.0
2002	0	0	0		148	359	0	70.8

SPECIAL PROGRAMS
(Male, Female, % Full-time and % Female)

FALL	M	F	NS	%F-T	%F
1995	188	364	0	0.0	65.9
1996	157	340	0	0.0	68.4
1997	220	434	0	0.0	66.4
1998	217	441	0	0.0	67.0
1999	171	342	0	0.0	66.7
2000	143	350	2	0.0	71.0
2001	145	373	0	0.0	72.0
2002	148	359	0	0.0	70.8

CONTINUING EDUCATION
(Male, Female and % Female)

	FULL-TIME				PART-TIME			
FALL	M	F	NS	%F	M	F	NS	%F
1995	0	0	0		60	169	0	73.8
1996	0	0	0		44	166	0	79.0
1997	0	0	0		114	224	0	66.3
1998	2	0	16	0.0	82	222	19	73.0
1999	12	2	0	14.3	91	195	4	68.2
2000	0	0	0		57	154	1	73.0
2001	0	0	0		73	193	1	72.6
2002	0	0	0		66	201	7	75.3

CONTINUING EDUCATION
(Male, Female, % Full-time and % Female)

FALL	M	F	NS	%F-T	%F
1995	60	169	0	0.0	73.8
1996	44	166	0	0.0	79.0
1997	114	224	0	0.0	66.3
1998	84	222	35	5.3	72.5
1999	103	197	4	4.6	65.7
2000	57	154	1	0.0	73.0
2001	73	193	1	0.0	72.6
2002	66	201	7	0.0	75.3

SPECIAL PROGRAMS/CONTINUING EDUCATION
(Male, Female and % Female)

	FULL-TIME				PART-TIME			
FALL	M	F	NS	%F	M	F	NS	%F
1995	0	0	0		248	533	0	68.2
1996	0	0	0		201	506	0	71.6
1997	0	0	0		334	658	0	66.3
1998	2	0	16		299	663	19	68.9
1999	12	2	0		262	537	4	67.2
2000	0	0	0		200	504	1	72.4
2001	0	0	0		218	566	1	72.4
2002	0	0	0		214	560	7	72.4